

CERTIFICATE OF SURVEYOR

I, the undersigned, Margaret J. Stecker, Registered Land Surveyor, do hereby certify that I field surveyed and prepared the attached exhibit.

Dated this 18th day of September, 2024

Margaret J. Stecker

Margaret J. Stecker #16969 LS
Skyline Surveying, Inc.



EXHIBIT A

**ACCESS EASEMENT PERTAINING TO TRACT 1A AND 2,
BOOK 7 OF SURVEYS, PAGE 2754-BA**

LOCATED IN THE NORTHWEST 1/4 OF SECTION 14,
T6S, R1W, P.M.M., MADISON COUNTY, MONTANA

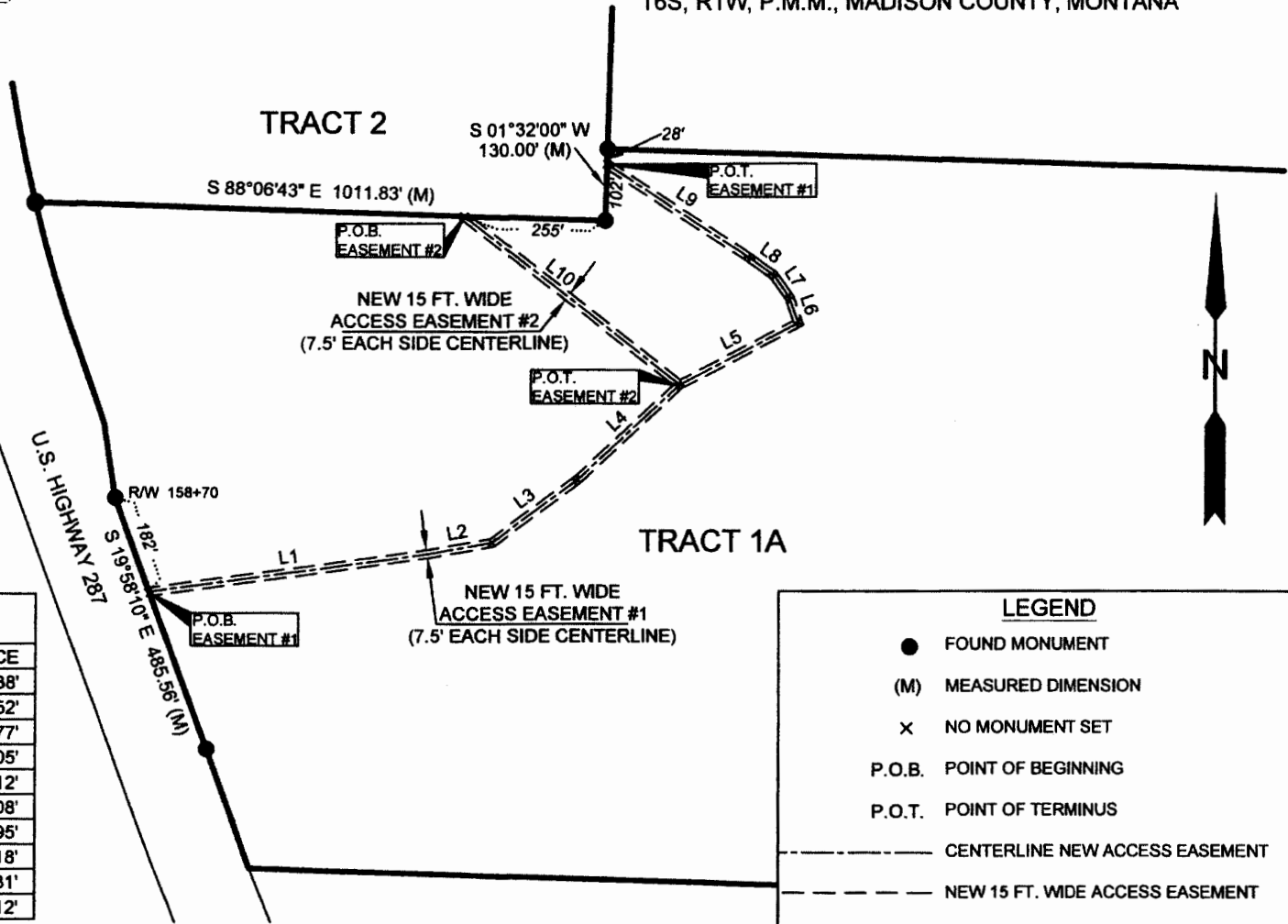

LINE TABLE FOR EASEMENT CENTERLINE

LINE	BEARING	DISTANCE
L1	N 82°14'37" E	510.38'
L2	N 79°32'06" E	115.52'
L3	N 53°34'48" E	188.77'
L4	N 47°11'02" E	255.05'
L5	N 62°23'31" E	241.12'
L6	N 18°52'47" W	49.08'
L7	N 35°22'53" W	49.95'
L8	N 54°13'49" W	54.18'
L9	N 56°52'07" W	309.31'
L10	S 51°59'50" E	497.12'

LEGEND

- FOUND MONUMENT
- (M) MEASURED DIMENSION
- x NO MONUMENT SET
- P.O.B. POINT OF BEGINNING
- P.O.T. POINT OF TERMINUS
- CENTERLINE NEW ACCESS EASEMENT
- NEW 15 FT. WIDE ACCESS EASEMENT

BASIS OF BEARING
BEARINGS ARE GRID, DERIVED USING SURVEY-GRADE RECEIVERS AND REFERENCED TO THE MONTANA COORDINATE SYSTEM, NAD83(1999)
CONVERGENCE ANGLE = -1°36'33"

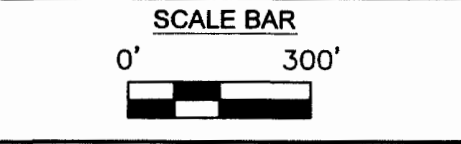

1/4	SEC	T	R
14	6 S	1 W	

SkyLine Surveying Inc.
P.O. Box 321, McAllister, MT 59740 (406)581-0144

DRAWN	DATE	EXHIBIT
MJS	9/18/2024	
SCALE	SHEET	PROJECT NO.
1"=300'	1 OF 2	1218-002