

DIVISION SURVEY SECTION 1 COAN HARBOUR ESTATES

LOTTSBURG MAGISTERIAL DISTRICT
NORTHUMBERLAND COUNTY, VIRGINIA

THE GLEBE CREEK

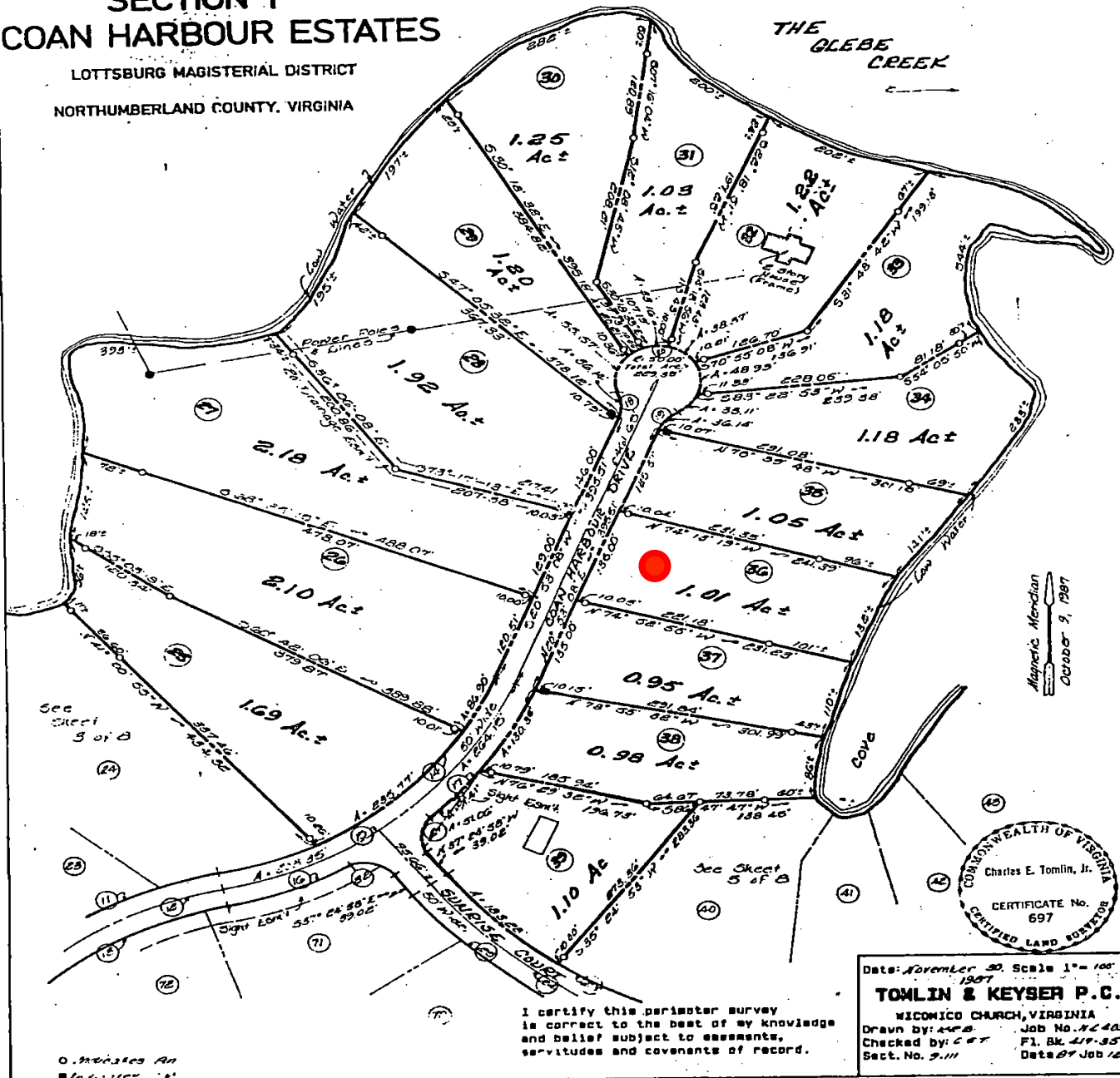

COMMONWEALTH OF VIRGINIA
Charles E. Tomlin, Jr.
CERTIFICATE No. 697
CERTIFIED LAND SURVEYOR

Date: November 30, 1987
Scale 1" = 100'
TOMLIN & KEYSER P.C.
WICOMICO CHURCH, VIRGINIA
Drawn by: C.E.T.
Checked by: C.E.T.
Sect. No. 9-111

I certify this perimeter survey is correct to the best of my knowledge and belief subject to easements, servitudes and covenants of record.

0. indicates an
interior corner

