

GRAHAM  
CONTRACTING LLC  
110 E BOBE STREET  
PENSACOLA FL 32503  
NEW SINGLE FAMILY RESIDENCE

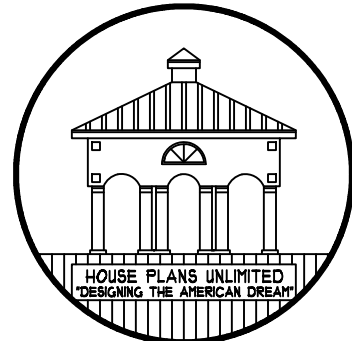

HOUSE PLANS UNLIMITED ASSUMES NO LIABILITY FOR ANY CONSTRUCTION FROM THESE PLANS. IT IS THE RESPONSIBILITY OF THE HOMEOWNER TO OBTAIN ALL NECESSARY PERMITS AND TO VERIFY ALL RESULTS SHOWN HERE. ALL CONSTRUCTION PROVIDING THE INTENDED RESULTS SHOWN HERE. ALL CONSTRUCTION PROVIDING THE INTENDED RESULTS SHOWN HERE. ALL CONSTRUCTION PROVIDING THE INTENDED RESULTS SHOWN HERE.

HOUSE PLANS UNLIMITED  
4400 BAYOU BLVD. SUITE 25-B PENSACOLA, FL.  
850-477-8077 EMAIL: HOMEPLANSUNLIMITED@GMAIL.COM

PROJECT INFO:  
GRAHAM CONST.  
110 E. BOBE ST.  
PENSACOLA, FL.

PROJECT INFO:	PROJECT NAME:	GRAHAM
JOB NAME:	CAD FILE NO.	2005SPC4
DRAWN BY:	DATE:	1/8/2025
REVISIONS:	00/00/00	

SHEET #  
A1

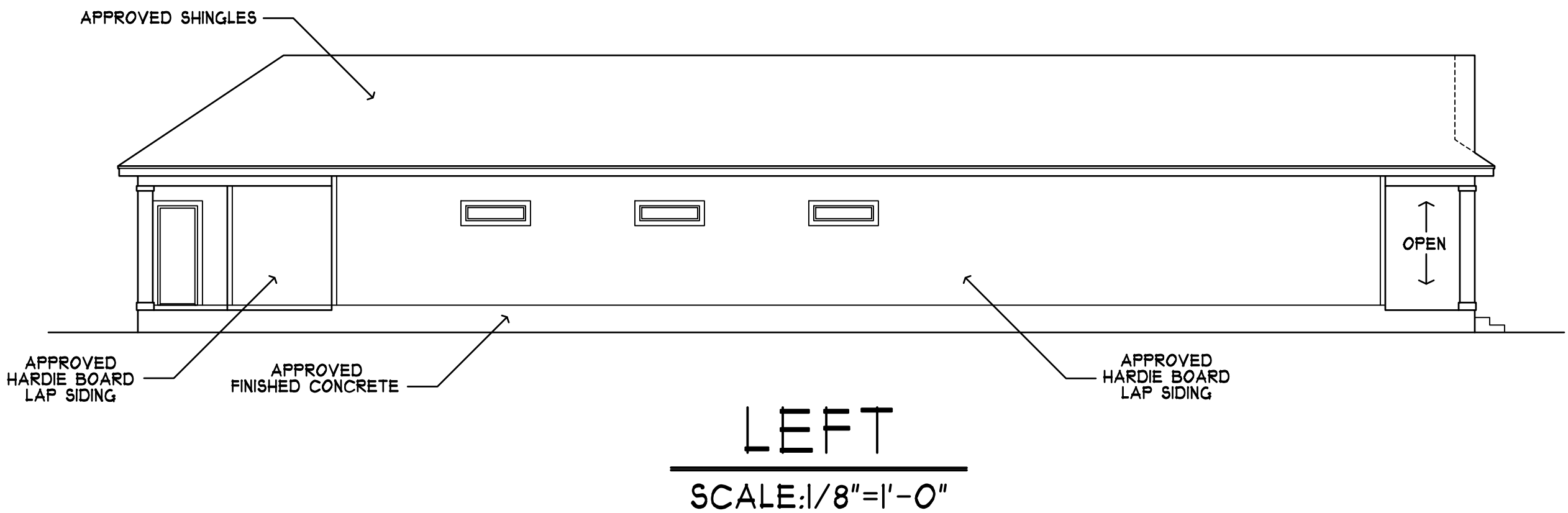
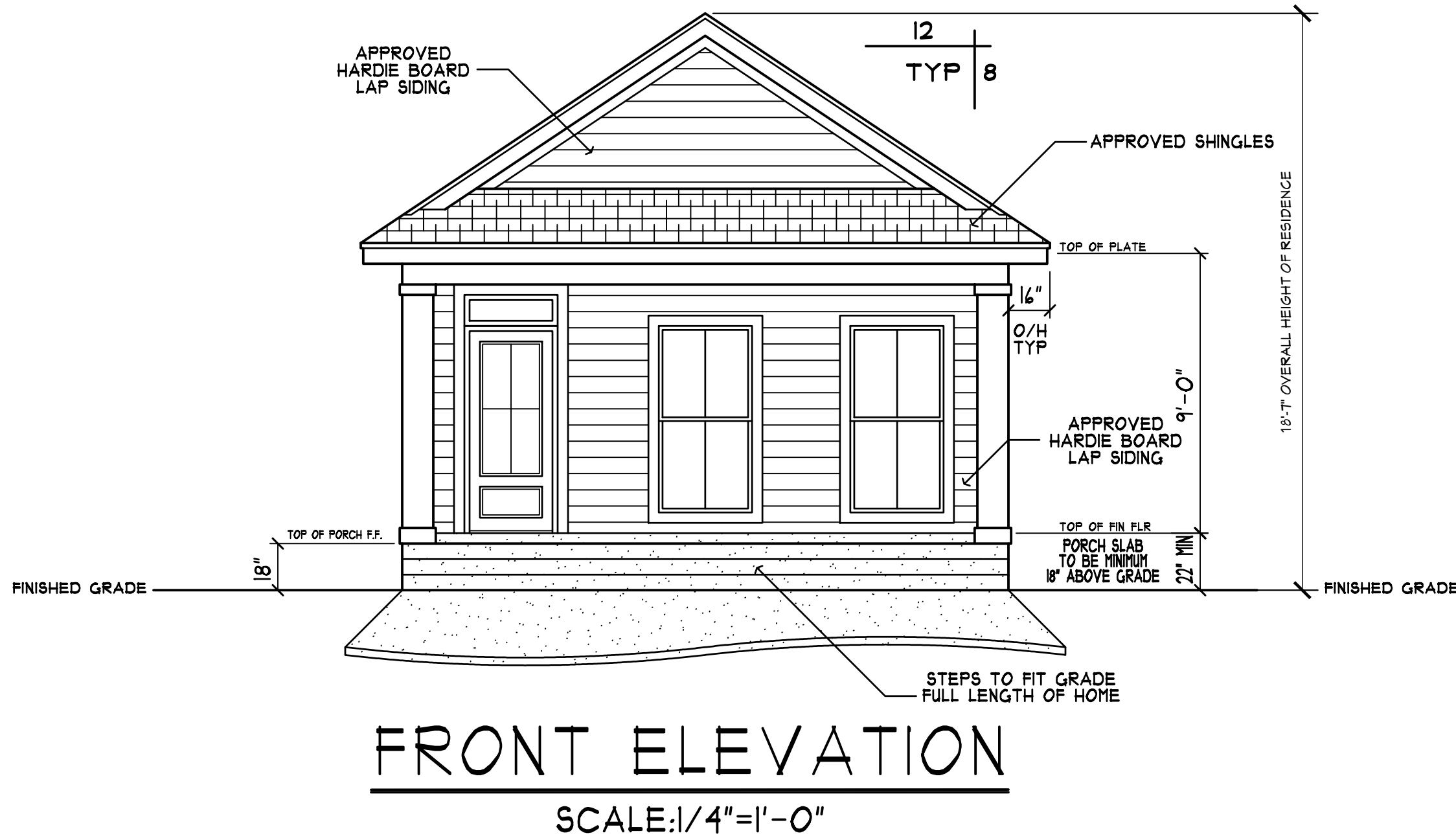

NOTE:  
1/2" OVERHANG TYPICAL  
VINYL LEAVES & SOFFITS  
OPTIONAL HARDIE BOARD

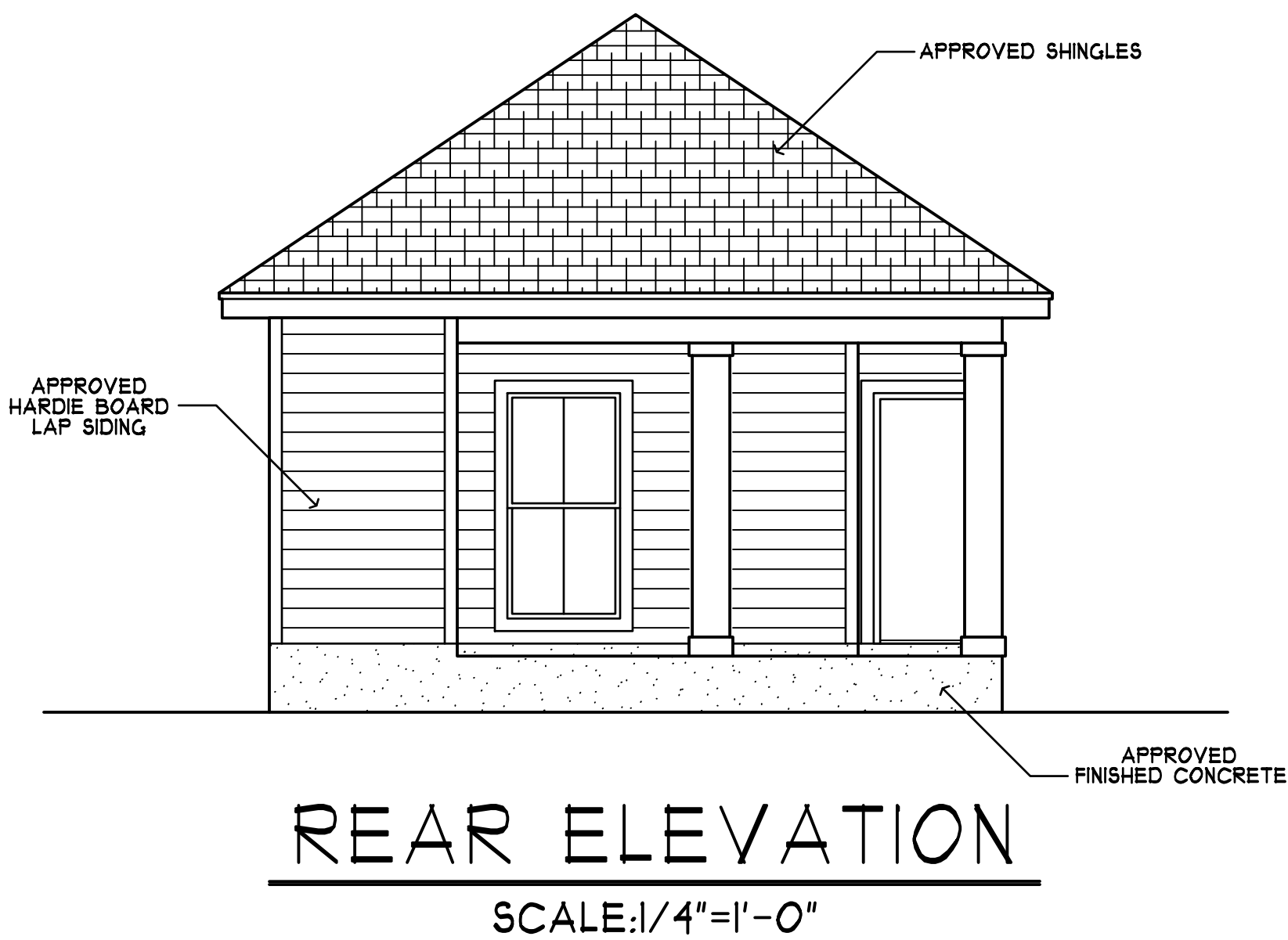
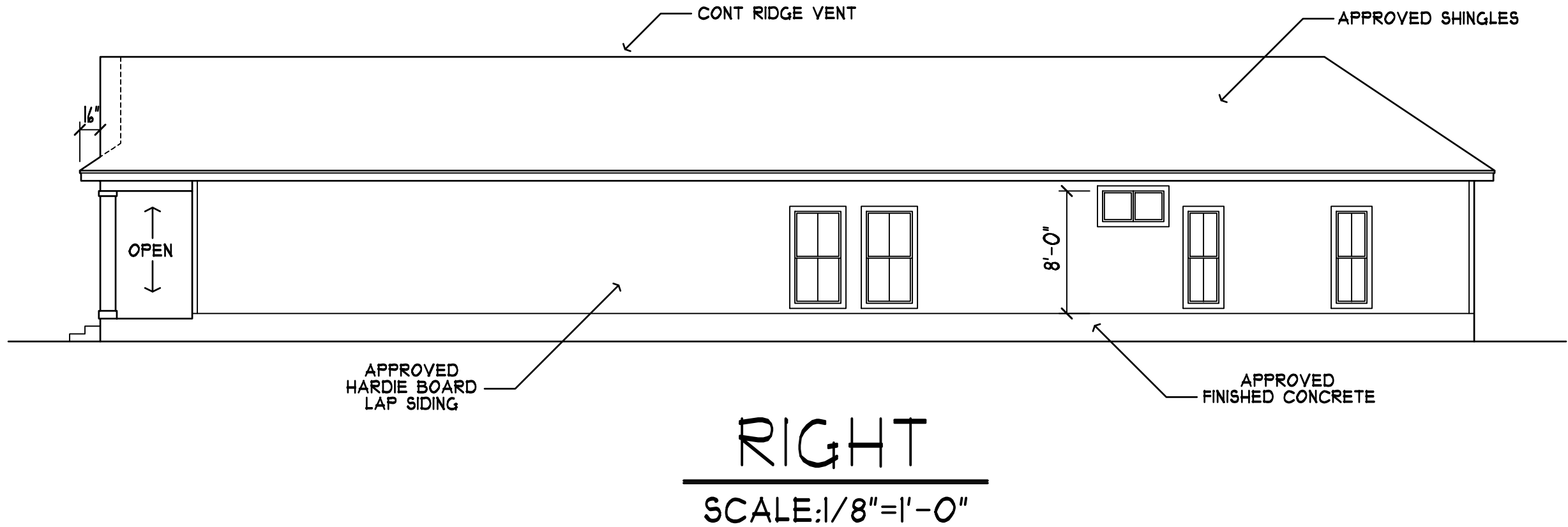

PROJECT INFO:  
GRAHAM CONSTRUCTION  
110 E. BOBE ST.  
PENSACOLA, FL.  
PLAN NAME:  
THE GADSDEN IV

DESIGNER DISCLAIMER: We have exercised great effort and care in the creation of these plans, ideas, and designs. These plans, ideas, and designs, in whole or part, are not to be reproduced, changed, or copied in any form or manner whatsoever, nor are they to be assigned to any third party, without first obtaining the express written permission from House Plans Unlimited and/or Lee Hulse Inc. Violation of these terms may result in legal action. House Plans Unlimited and/or Lee Hulse Inc. assumes no responsibility for any damages, including structural failures resulting from errors or omissions in these construction drawings. We strongly recommend that you, the homeowner, have these drawings thoroughly reviewed by a licensed architect, professional engineer, certified residential designer or general contractor licensed to practice in your area, in addition to your local building officials prior to beginning construction.

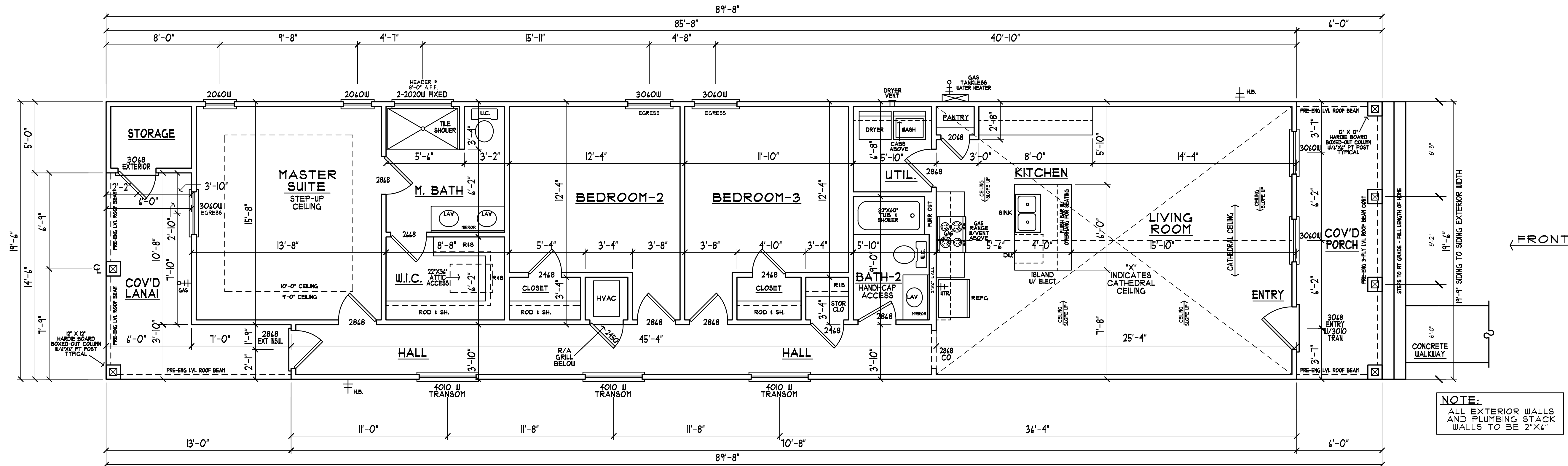

NOTE:  
ALL EXTERIOR WALLS  
AND PLUMBING STACK  
WALLS TO BE 2"x4"

NOTE:  
PRE-ENGINEERED SCISSOR  
TRUSSES @ 24" O/C  
FOR CATHEDRAL CEILING  
SEE TRUSS CO DETAILS

HVAC DESIGN COMPLIANCE  
THIS PROJECT COMPLIES WITH  
CHAPTER 16 PARAGRAPH 16.02.4 OF THE 2017  
FLORIDA RESIDENTIAL CODE FIFTH EDITION  
BY USE OF EXCEPTIONS 1 AND 3

NOTE:  
ALL CEILING HEIGHTS  
TO BE 9'-0" HIGH  
UNLESS NOTED OTHERWISE.

AREA CALCULATIONS	
LIVING AREA	1488 S.F.
COVERED PORCH	117 S.F.
COVERED LANAI	113 S.F.
STORAGE	30 S.F.
TOTAL UNDER ROOF	1748 S.F.

PROJECT INFO:  
GRAHAM CONSTRUCTION  
110 E. BOBE ST.  
PENSACOLA, FL.

PLAN NAME:  
THE GADSDEN IV

DESIGNER DISCLAIMER: We have exercised great effort and care in the creation of this home design and the completion of these construction drawings. However, House Plans Unlimited and/or Lee Hulse Inc. have not been contracted to provide general consultation, and approval or field inspection services and have no control over the construction materials, methods or sequencing used by the builder. For these reasons, as well as the gross variations in local building codes, House Plans Unlimited and/or Lee Hulse Inc. assumes no responsibility for any damages, including structural failures resulting from errors or omissions in these construction drawings. We strongly recommend that you, the homeowner, have these drawings thoroughly reviewed by a licensed architect, professional engineer, certified residential designer or general contractor licensed to practice in your area, in addition to your local building officials prior to beginning construction.

House Plans Unlimited and/or Lee Hulse Inc. hereby reserves its copyright and other property rights in these plans, ideas, and designs. These plans, ideas, and designs, in whole or part, are not to be reproduced, changed, or copied in any form or manner whatsoever, nor are they to be assigned to any third party, without the express written permission of House Plans Unlimited and/or Lee Hulse Inc. Violation of these terms constitutes a breach of contract. Contractors shall verify and be responsible for all dimensions and conditions of the job. House Plans Unlimited and/or Lee Hulse Inc. does not warrant or accept any responsibility for the differences, conditions and specifications shown by these drawings. All construction to be in accordance with The Standard Building Code (SBC) and State and/or local codes.

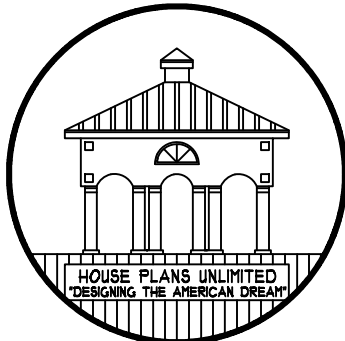

HOUSE PLANS UNLIMITED ASSUMES NO LIABILITY FOR ANY CONSTRUCTION FROM THESE PLANS. THE USER OF THESE PLANS IS RESPONSIBLE FOR ANY CONSTRUCTION PROVIDING THE INTENDED RESULTS SHOWN HERE. BUILDER/CONTRACTOR TO VERIFY ALL CONSTRUCTION BUILDING/CONTRACTOR RESPONSIBLE FOR CONFORMING TO LOCAL CITY/COUNTY AND REGIONAL BUILDING CODES.

HOUSE PLANS UNLIMITED

4400 BAYOU BLVD. SUITE 25-B PENSACOLA, FL.  
850-477-8077 EMAIL: HOMEPLANSUNLIMITED@GMAIL.COM

PROJECT INFO:  
GRAHAM CONST.  
110 E. BOBE ST.  
PENSACOLA, FL.

PROJECT INFO:  
JOB NAME/NO: GRAHAM  
CAD FILE NO: 2005SPC4  
DRAWN BY: HPU  
DATE: 1/8/2025  
REVISIONS: 00/00/00

SHEET #  
A2

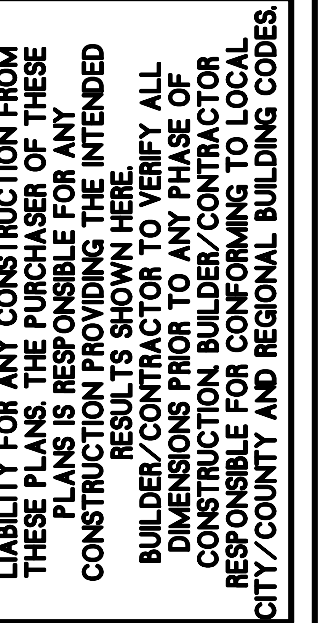

4400 BAYOU BLVD. SUITE 25-B PENSACOLA, FL.  
850-477-8077 EMAIL: HOMEPLANSUNLIMITED@GMAIL.COM

JOB NAME&NO.	GRAHAM
CAD FILE NO.	20055PC4
DRAWN BY:	HPU
DATE:	1/8/2025
REVISIONS:	00/00/00

**A3**

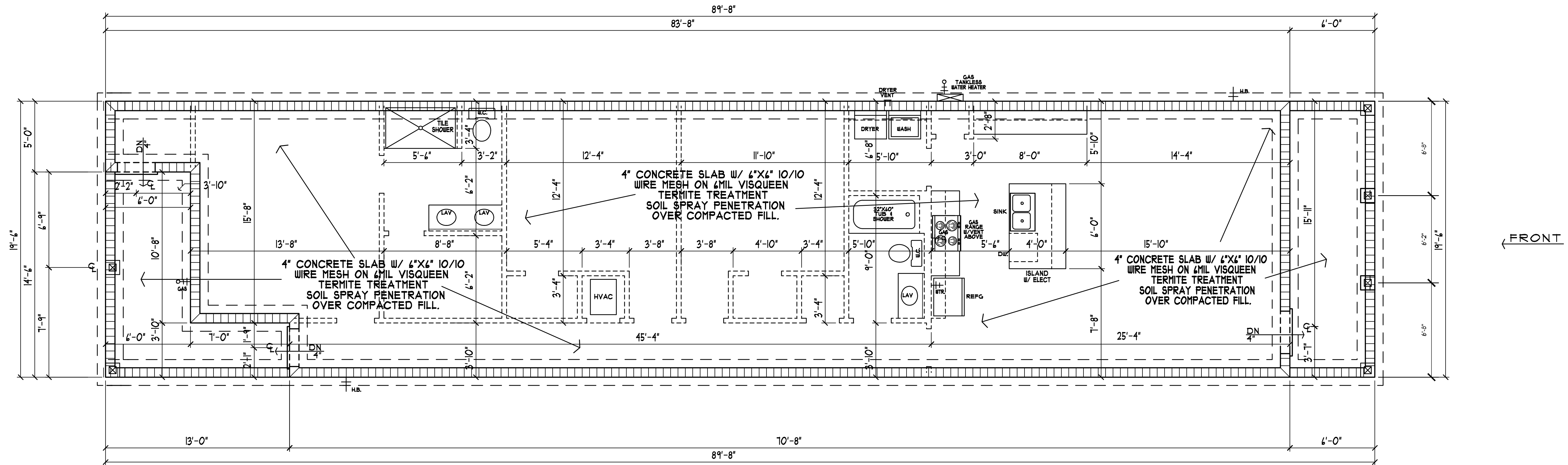

**NOTE:**  
OPTIONAL FIBERMESH  
IN LEIU OF  
6"X6" 10/10 WIREMESH  
SEE CONTRACTOR

**NOTE:**  
CONTRACTOR TO VERIFY  
LOAD BEARING WALLS  
W/ TRUSS MANUFACTURER  
PRIOR TO CONSTRUCTION

**NOTE:**  
CONTRACTOR HAS OPTION  
TO USE  
ALTERNATIVE APPROVED  
TERMITE TREATMENTS

# FOUNDATION PLAN

SCALE: 1/4" = 1'-0"

PROJECT INFO:  
GRAHAM CONSTRUCTION  
110 E. BOBE ST.  
PENSACOLA, FL.

PLAN NAME:  
THE GADSDEN IV

[illegible]

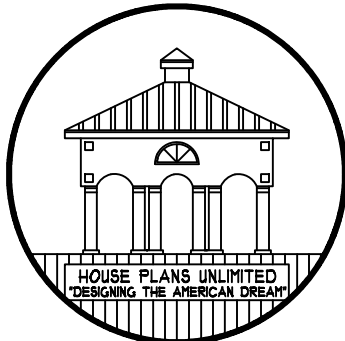

HOUSE PLANS UNLIMITED ASSUMES NO LIABILITY FOR ANY CONSTRUCTION FROM THESE PLANS. THE USER IS RESPONSIBLE FOR ANY CONSTRUCTION PROVIDING THE INTENDED RESULTS SHOWN HERE. ALL BUILDERS/CONTRACTORS TO VERIFY ALL CONSTRUCTION BUILDER/CONTRACTOR RESPONSIBLE FOR CONFORMING TO LOCAL CITY/COUNTY AND REGIONAL BUILDING CODES.

# HOUSE PLANS UNLIMITED

4400 BAYOU BLVD. SUITE 25-B PENSACOLA, FL.  
850-477-8077 EMAIL: HOMEPLANSUNLIMITED@GMAIL.COM

PROJECT INFO:  
GRAHAM CONST.  
110 E. BOBE ST.  
PENSACOLA, FL.

PROJECT INFO:	GRAHAM
JOB NAME/NO.	2005SPC4
CAD FILE NO.	HPU
DRAWN BY:	1/8/2025
DATE:	00/00/00
REVISIONS:	

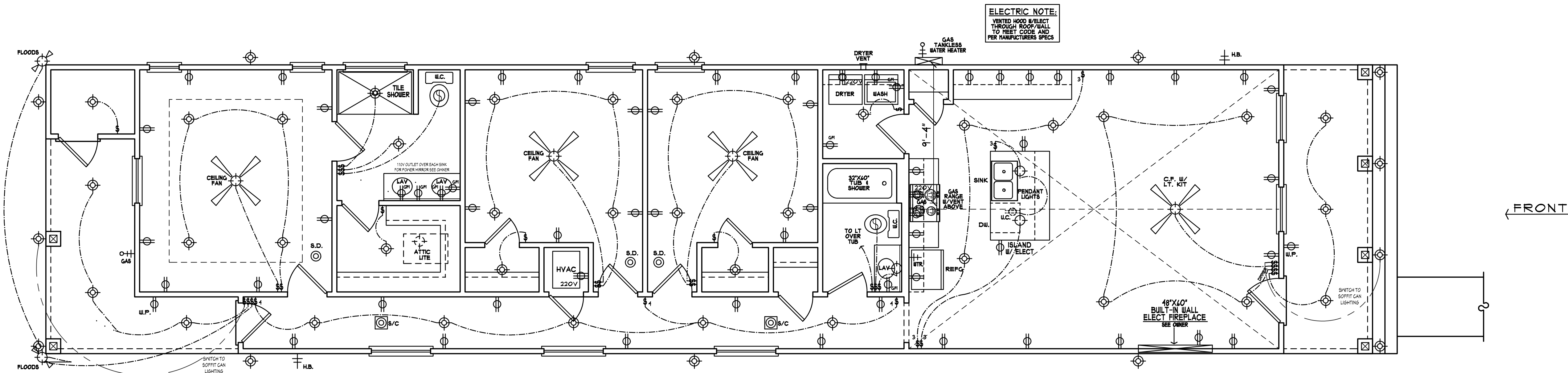
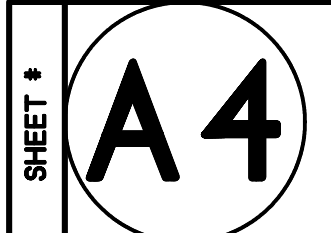

## ELECTRICAL LEGEND

⊗	CEILING FAN W/ DUAL POLE & LITE KIT
⊕	WATERPROOF RECEPTACLE
⊙	SMOKE DETECTOR
⊙	SMOKE/CARBON MONOXIDE DETECTOR COMBO
⊕	LITE SWITCH
⊕	SPEAKER
⊕	EXHAUST FAN
⊕	220 VOLT RECEPTACLE
⊕	DOORBELL
⊕	TELEPHONE
⊕	RECESSED LITE
⊕	110 VOLT RECEPTACLE
⊕	GROUND FAULT INDICATOR
⊕	CEILING MOUNT LITE
⊕	WALL MOUNT LITE
⊕	3-WAY LITE SWITCH
⊕	48" FLUORESCENT LITE
⊕	TELEVISION-CABLE

## ELECTRICAL PLAN

SCALE:1/4"=1'-0"

PROJECT INFO:  
GRAHAM CONSTRUCTION  
110 E. BOBE ST.  
PENSACOLA, FL.

PLAN NAME:  
THE GADSDEN IV

### NOTES:

- SMOKE DETECTORS TO BE INSTALLED IN EACH BEDROOM AND MAIN HALLWAY. SMOKE DETECTORS TO BE HARDWIRED, INTERCONNECTED AND HAVE BATTERY BACK-UP.
- CARBON MONOXIDE DETECTORS TO BE INSTALLED WITHIN 10 FEET OF EACH ROOM USED FOR SLEEPING PURPOSES (SEE ELECTRICAL PLAN).
- C/M DETECTS. TO BE HARDWIRED, INTERCONNECTED AND HAVE BATTERY BACK-UP. COMBINATION SMOKE/CARBON MONOXIDE ALARMS SHALL BE LISTED OR LABELED BY A NATIONALLY RECOGNIZED TESTING LABORATORY.
- ELECTRICAL DIAGRAM IS SUGGESTIVE ONLY-CONSULT OWNERS FOR FURTHER INFORMATION ON TYPE, NUMBER AND LOCATION OF ALL ELECTRICAL RELATED UNITS.
- EXACT DUCT AND VENT SIZES AND LOCATIONS TO BE DETERMINED BY HEATING CONTRACTOR PRIOR TO CONSTRUCTION.
- AIR UNIT SIZES, TYPE AND ZONING AREAS TO BE DETERMINED BY HEATING CONTRACTOR.
- SERVICE POINT OF ATTACHMENT SHALL BE EXPOSED 18" FOR DRIP LEG.
- ALL CONNECTIONS IN SERVICE PANEL SHALL BE TIGHT.
- SERVICE PANEL SHALL BE GROUNDED.
- ALL CIRCUITS IN SERVICE PANEL SHALL BE LABELED.
- ALL KITCHEN OUTLETS TO BE GFI TYPE.
- SEE OWNER OR CONTRACTOR FOR CABLE AND PHONE JACK LOCATIONS.

DESIGNER DISCLAIMER: We have exercised great effort and care in the creation of this home design and the completion of these construction drawings. However, House Plans Unlimited and/or Lee Hulse Inc. have not been contracted to provide general consultation, site supervision or field inspection services and have no control over the construction materials, methods or sequencing used by the builder. For these reasons, as well as the gross violations in local building codes, House Plans Unlimited and/or Lee Hulse Inc. assume no responsibility for any damages, including structural failures resulting from errors or omissions in these construction drawings. We strongly recommend that you, the homeowner, have these drawings thoroughly reviewed by a licensed architect, professional engineer, certified residential designer or general contractor licensed to practice in your area, in addition to your local building officials prior to beginning construction.

House Plans Unlimited and/or Lee Hulse Inc. hereby reserves all copyright and other property rights in these plans, ideas, and designs. These plans, ideas, and designs, in whole or part, and not to be reproduced, changed, or copied in any form or manner whatsoever, nor are they to be resold or in any other way, without first obtaining the written written approval from House Plans Unlimited and/or Lee Hulse Inc. Violation of these drawings have precedent over all other drawings. Contractors shall verify and be responsible for all dimensions and conditions of the job. House Plans Unlimited and/or Lee Hulse Inc. must be notified in writing of any violation of the dimensions, conditions and specifications shown by these drawings. All construction to be in accordance with The Standard Building Code (SBC) and State and/or local codes.