

HOME PLANS UNLIMITED ASSUMES NO LIABILITY FOR ANY CONSTRUCTION FROM THESE PLANS. THE PURCHASER OF THESE PLANS SHALL BE RESPONSIBLE FOR THE INTENDED CONSTRUCTION. PROVIDING THE INTENDED CONSTRUCTION RESULTS SHOWN HERE. THE INTENDED DIMENSIONS PRIOR TO ANY PHASE OF CONSTRUCTION SHALL BE THE RESPONSIBILITY OF THE LOCAL CITY/COUNTY AND REGIONAL BUILDING CODES.

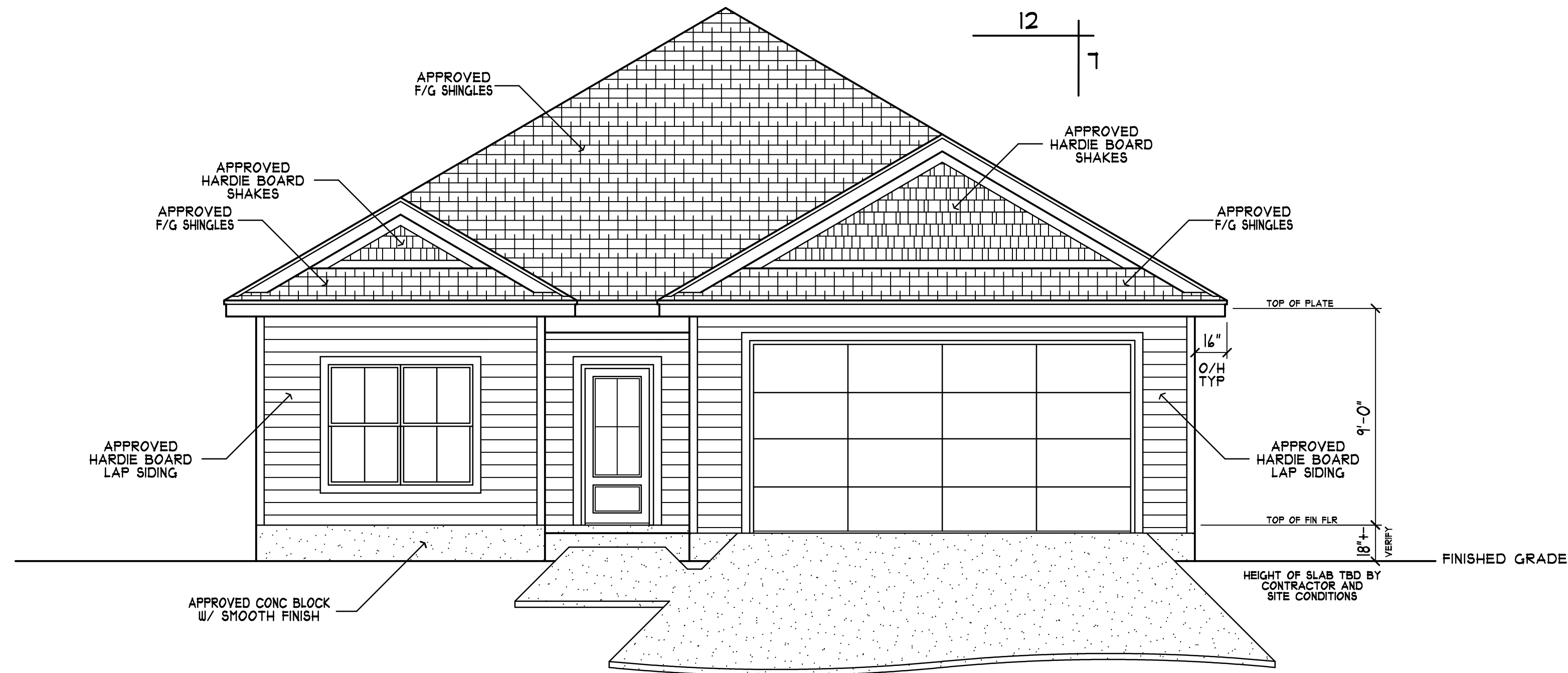

## FRONT ELEVATION

SCALE: 1/4" = 1'-0"

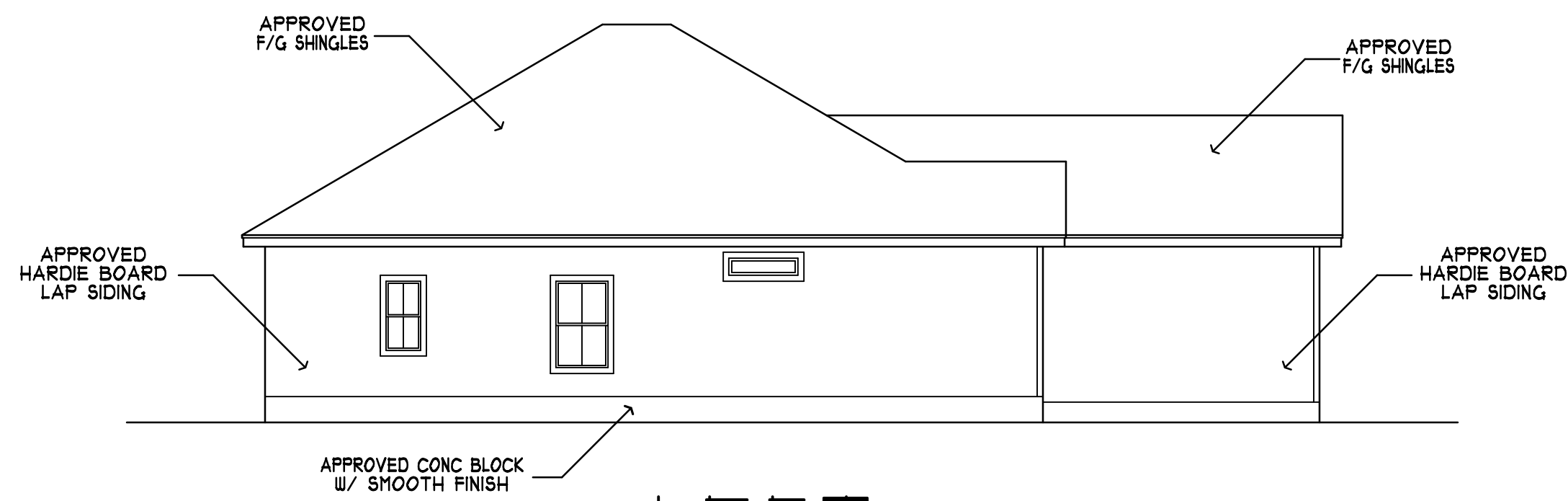

## LEFT

SCALE: 1/8" = 1'-0"

**NOTE:**  
1/2" OVERHANG TYPICAL VINYL EAVES & SOFFITS  
OPTIONAL HARDIE BOARD

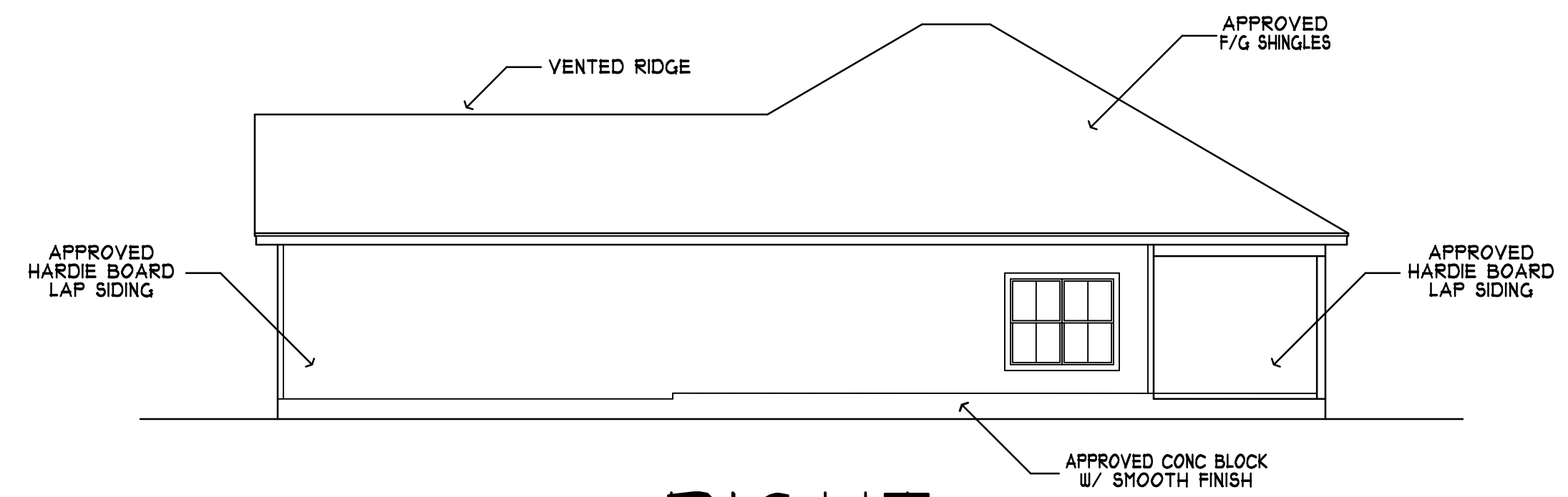

## RIGHT

SCALE: 1/8" = 1'-0"

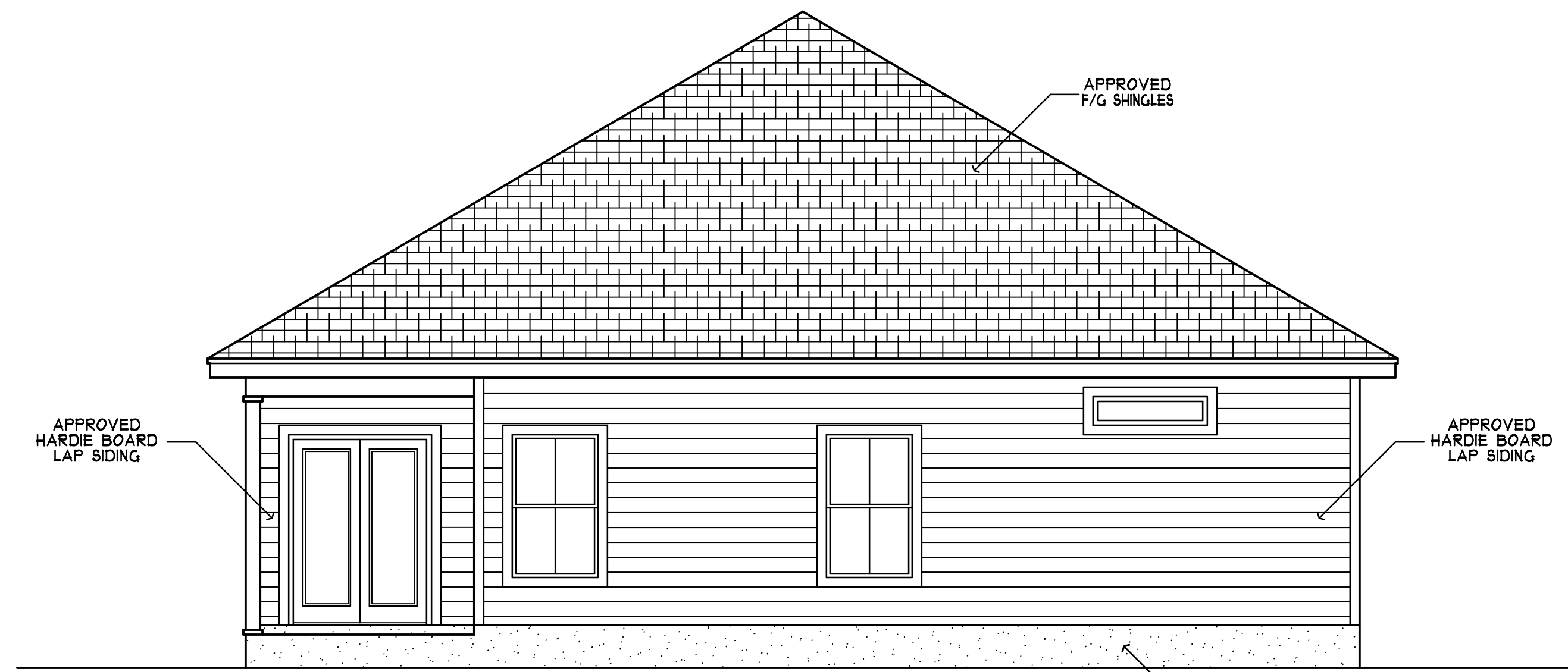

## REAR ELEVATION

SCALE: 1/4" = 1'-0"

**DESIGNER DISCLAIMER:** We have exercised great effort and care in the creation of the home design and the completion of these construction drawings. However, Home Plans Unlimited and/or Lee Fabre Inc. have not been contacted to provide personal consultation, site inspection or field inspection services and have no control over the construction materials, methods or sequencing used by the builder. For these reasons, as well as the great variations in local building codes, Home Plans Unlimited and/or Lee Fabre Inc. assumes no responsibility for any damage, including structural failures resulting from errors or omissions in these construction drawings. We strongly recommend that you, the homeowner, have these drawings thoroughly reviewed by a licensed architect, professional engineer, certified residential designer or general contractor licensed to practice in your area, in addition to your local building officials prior to beginning construction.

Home Plans Unlimited and/or Lee Fabre Inc. hereby reserves its common law copyright and other property rights in these plans, ideas, and designs. These plans, ideas, and designs, in whole or part, are not to be reproduced, changed, or copied in any form or manner whatsoever, nor are they to be assigned to any third party, without first obtaining the express written permission from Home Plans Unlimited and/or Lee Fabre Inc. Written dimensions on these drawings have precedence over scale dimensions. Contractors shall verify and be responsible for all dimensions and conditions of the job. Home Plans Unlimited and/or Lee Fabre Inc. must be notified in writing of any violation from the dimensions, conditions, and specifications shown by these drawings. All construction to be in accordance with the International Building Code (IBC) and State and/or local codes.

**HOME PLANS UNLIMITED**  
4400 BAYOU BLVD, SUITE 25-B PENSACOLA, FL.  
850-477-8077 EMAIL: HOMEPLANSUNLIMITED@GMAIL.COM

CONTRACTOR/OWNER  
**GRAHAM CONST**  
PROJECT LOCATION:  
205 MILTON RD.  
ESCATAWA COUNTY, FL.

PROJECT INFO:	
JOB NAME/NO.	GRAHAM
CAD FILE NO.	15003ERG3
DRAWN BY:	HP U
DATE:	5/6/2025
REVISIONS:	00/00/00

SHEET #  
**A1**

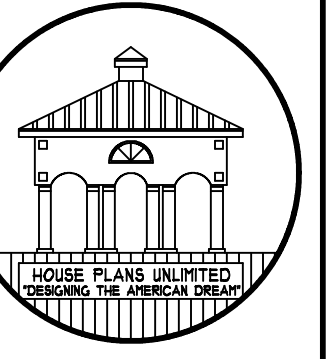

HOME PLANS UNLIMITED ASSUMES NO LIABILITY FOR ANY CONSTRUCTION FROM THESE PLANS. THE PURCHASER OF THESE PLANS AGREES TO HOLD HOME PLANS UNLIMITED HARMLESS FROM ANY AND ALL CONSTRUCTION DEFECTS OR DAMAGES. THE INTENDED CONSTRUCTION RESULTS SHOWN HERE ARE INTENDED DIMENSIONS PRIOR TO ANY PHASE OF CONSTRUCTION. THE PURCHASER SHALL BE RESPONSIBLE FOR CONFIRMING TO ALL LOCAL CITY/COUNTY AND REGIONAL BUILDING CODES.

**HOME PLANS UNLIMITED**  
 4400 BAYOU BLVD. SUITE 25-B PENSACOLA, FL.  
 850-477-8077 EMAIL: HOMEPLANSUNLIMITED@GMAIL.COM

**CONTRACTOR/OWNER**  
 GRAHAM CONST  
 PROJECT LOCATION:  
 205 MILTON RD.  
 ESCAMBIA COUNTY, FL.

<b>PROJECT INFO:</b>	GRAHAM
JOB NAME/NO.	15003ER3
CAD FILE NO.	HP U
DRAWN BY:	HP U
DATE:	5/6/2025
REVISIONS:	00/00/00

SHEET # **A2**

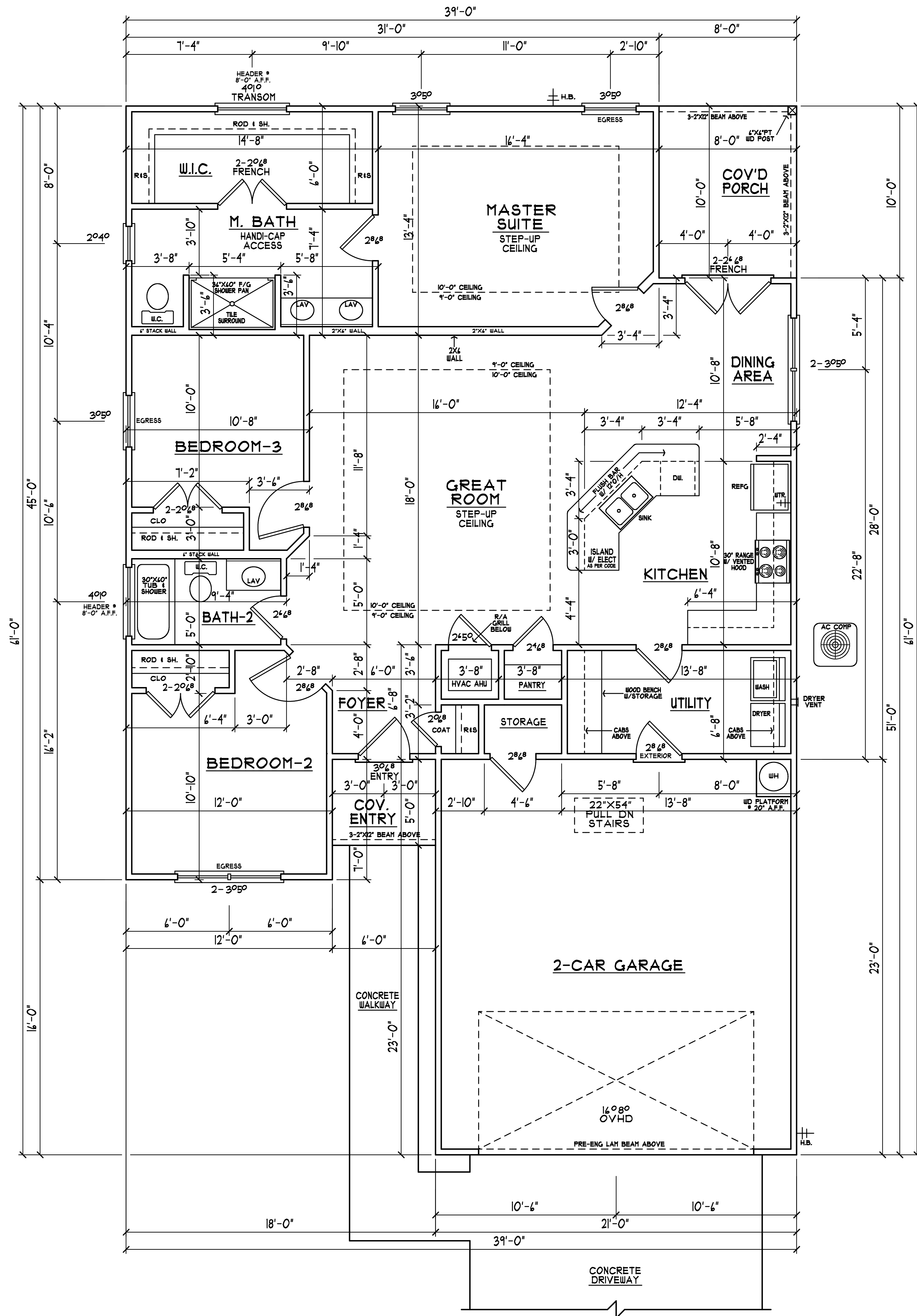

**NOTE:**  
 ALL CEILING HEIGHTS  
 TO BE 9'-0" HIGH  
 UNLESS NOTED OTHERWISE.

AREA CALCULATIONS	
LIVING AREA	1412 S.F.
2-CAR GARAGE/STORAGE	491 S.F.
COVERED ENTRY	30 S.F.
COVERED PORCH	80 S.F.
<b>TOTAL UNDER ROOF</b>	<b>2019 S.F.</b>

**FLOOR PLAN**

SCALE: 1/4" = 1'-0"

DESIGNER DISCLAIMER: We have exercised great effort and care in the creation of the home design and the completion of these construction drawings. However, Home Plans Unlimited and/or Lee Plaine Inc. have not been contracted to provide structural, mechanical, electrical, plumbing, or field inspection services and have no control over the construction materials, methods or sequencing used by the builder. For these reasons, as well as the great variations in local building codes, Home Plans Unlimited and/or Lee Plaine Inc. assumes no responsibility for any damage, including structural failures resulting from errors or omissions in these construction drawings. We strongly recommend that you, the homeowner, have these drawings thoroughly reviewed by a licensed architect, professional engineer, certified residential designer or general contractor licensed to practice in your area, in addition to your local building officials prior to beginning construction.

Home Plans Unlimited and/or Lee Plaine Inc. hereby reserves its common law copyright and other property rights in these plans, ideas, and designs. These plans, ideas, and designs, in whole or part, are not to be reproduced, changed, or copied in any form or manner whatsoever, nor are they to be assigned to any third party, without first obtaining the express written permission from Home Plans Unlimited and/or Lee Plaine Inc. Violation of these terms shall constitute a breach of contract. Home Plans Unlimited and/or Lee Plaine Inc. shall be responsible for all dimensions and conditions of the job. Home Plans Unlimited and/or Lee Plaine Inc. must be notified in writing of any violation from the dimensions, conditions, and specifications shown by these drawings. All construction to be in accordance with the International Building Code (IBC), and State and/or local codes.

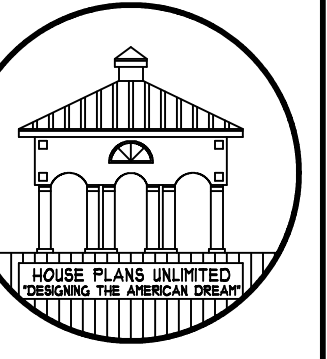

HOME PLANS UNLIMITED ASSUMES NO LIABILITY FOR ANY CONSTRUCTION FROM THESE PLANS. THE PURCHASER OF THESE PLANS AGREES TO HOLD HOME PLANS UNLIMITED HARMLESS FROM ANY AND ALL CONSTRUCTION DEFECTS OR DAMAGE TO THE CONSTRUCTION RESULTING FROM THE INTENDED DIMENSIONS PRIOR TO ANY PHASE OF CONSTRUCTION. HOME PLANS UNLIMITED IS NOT RESPONSIBLE FOR CONFORMING TO LOCAL CITY/COUNTY AND REGIONAL BUILDING CODES.

**HOME PLANS UNLIMITED**  
 4400 BAYOU BLVD. SUITE 25-B PENSACOLA, FL.  
 850-477-8077 EMAIL: HOMEPLANSUNLIMITED@GMAIL.COM

**CONTRACTOR/OWNER**  
**GRAHAM CONST**  
**PROJECT LOCATION:**  
 205 MILTON RD.  
 ESCAMBIA COUNTY, FL.

<b>PROJECT INFO:</b>	<b>JOB NAME/NO.</b> GRAHAM
	<b>CAD FILE NO.</b> 15003ERG3
	<b>DRAWN BY:</b> HPJ
	<b>DATE:</b> 5/6/2025
	<b>REVISIONS:</b> 00/00/00

SHEET #  
**A3**

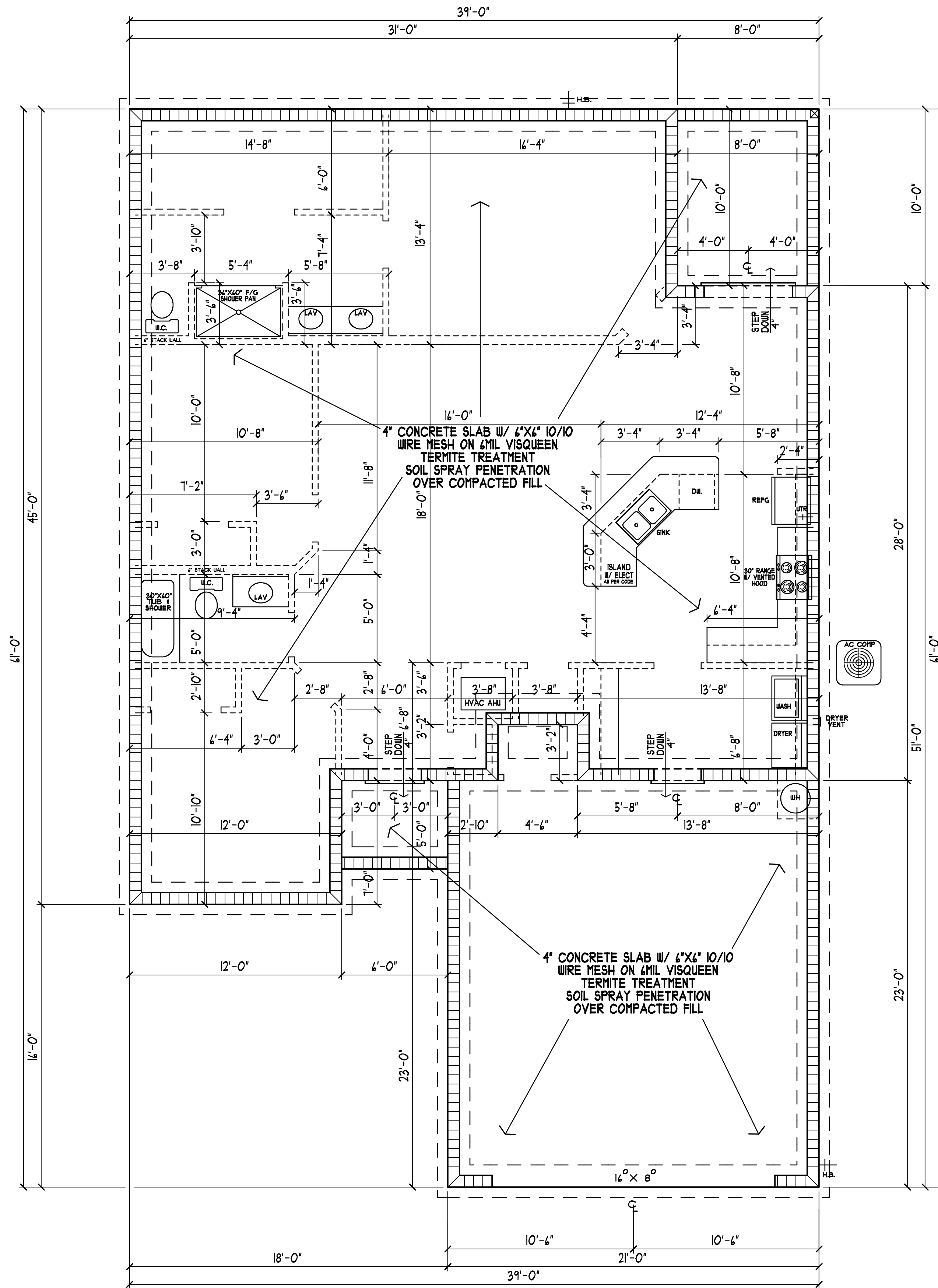

**FOUNDATION PLAN**

SCALE: 1/4"=1'-0"

**NOTE:**  
 CONTRACTOR HAS OPTION TO USE ALTERNATIVE APPROVED TERMITIDE TREATMENTS

**NOTE:**  
 OPTIONAL FIBERMESH IN LIEU OF 4"X4" 10/10 WIREMESH SEE CONTRACTOR

**NOTE:**  
 CONTRACTOR TO VERIFY LOAD BEARING WALLS W/ TRUSS MANUFACTURER PRIOR TO CONSTRUCTION

DESIGNER DISCLAIMER: We have exercised great effort and care in the creation of the home design and the completion of these construction drawings. However, Home Plans Unlimited and/or Lee Fabre Inc. have not been contracted to provide structural consultation, site supervision or field inspection services and have no control over the construction materials, methods or sequencing used by the builder. For these reasons, as well as the great variations in local building codes, Home Plans Unlimited and/or Lee Fabre Inc. assumes no responsibility for any damage, including structural failures resulting from errors or omissions in these construction drawings. We strongly recommend that you, the homeowner, have these drawings thoroughly reviewed by a licensed architect, professional engineer, certified residential designer or general contractor licensed to practice in your area, in addition to your local building officials prior to beginning construction.

Home Plans Unlimited and/or Lee Fabre Inc. hereby reserves its common law copyright and other property rights in these plans, ideas, and designs. These plans, ideas, and designs, in whole or part, are not to be reproduced, changed, or copied in any form or manner whatsoever, nor are they to be assigned to any third party, without first obtaining the express written permission from Home Plans Unlimited and/or Lee Fabre Inc. Written dimensions on these drawings have precedence over scale dimensions. Contractors shall verify and be responsible for all dimensions and conditions of the job. Home Plans Unlimited and/or Lee Fabre Inc. must be notified in writing of any violation from the dimensions, conditions, and specifications shown by these drawings. All construction to be in accordance with the International Building Code (IBC), and State and/or local codes.

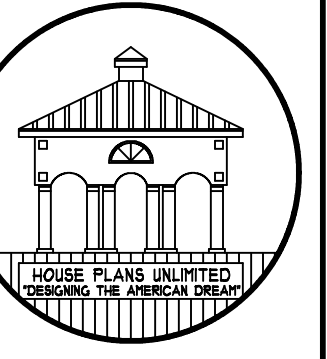

HOME PLANS UNLIMITED ASSUMES NO LIABILITY FOR ANY CONSTRUCTION FROM THESE PLANS. THE PURCHASER OF THESE PLANS AGREES TO HOLD HOME PLANS UNLIMITED HARMLESS FROM ANY AND ALL CONSTRUCTION DEFECTS OR DAMAGES. THE INTENDED DIMENSIONS SHOWN HERE ARE INTENDED DIMENSIONS PRIOR TO ANY PHASE OF CONSTRUCTION. HOME PLANS UNLIMITED IS NOT RESPONSIBLE FOR CONFORMING TO LOCAL CITY/COUNTY AND REGIONAL BUILDING CODES.

**HOME PLANS UNLIMITED**  
 4400 BAYOU BLVD. SUITE 25-B PENSACOLA, FL.  
 850-477-8077 EMAIL: HOMEPLANSUNLIMITED@GMAIL.COM

**CONTRACTOR/OWNER**  
 GRAHAM CONST  
 PROJECT LOCATION:  
 205 MILTON RD.  
 ESCALIBIA COUNTY, FL.

<b>PROJECT INFO:</b>	GRAHAM
JOB NAME/NO.	15003ER3
CAD FILE NO.	HP U
DRAWN BY:	HP U
DATE:	5/6/2025
REVISIONS:	00/00/00

SHEET #  
**A4**

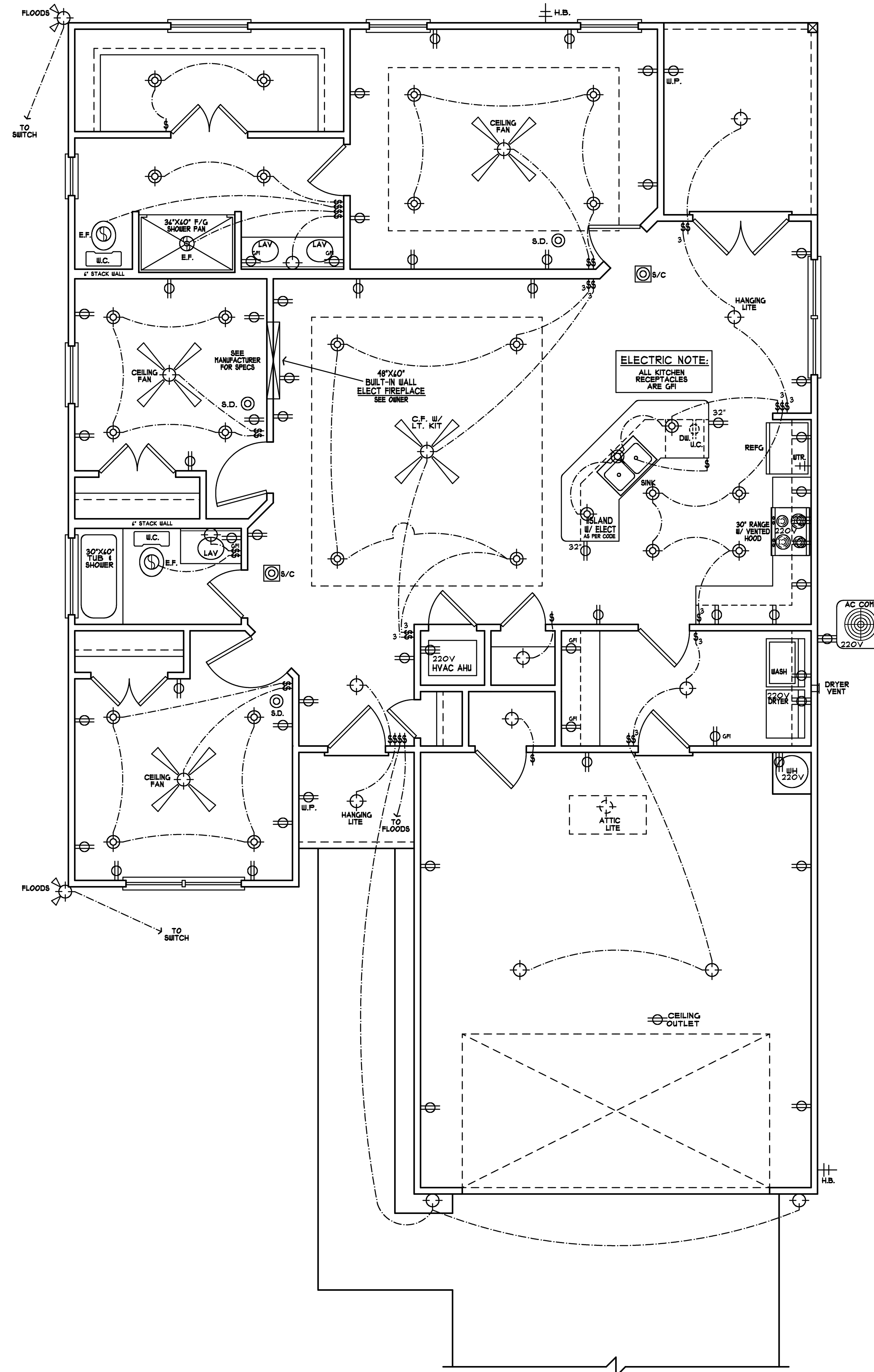

⊗	CEILING FAN W/ DUAL POLE & LITE KIT
⊕	WATERPROOF RECEPTACLE
⊙	SMOKE DETECTOR
⊙	SMOKE/CARBON MONOXIDE DETECTOR COMBO
⊕	LITE SWITCH
⊕	SPEAKER
⊕	EXHAUST FAN
⊕	220 VOLT RECEPTACLE
⊕	DOORBELL
⊕	TELEPHONE
⊕	RECESSED LITE
⊕	110 VOLT RECEPTACLE
⊕	GROUND FAULT INDICATOR
⊕	CEILING MOUNT LITE
⊕	WALL MOUNT LITE
⊕	3-WAY LITE SWITCH
⊕	48" FLUORESCENT LITE
⊕	TELEVISION-CABLE

**NOTES:**

SMOKE DETECTORS TO BE INSTALLED IN EACH BEDROOM AND MAIN HALLWAY. SMOKE DETECTORS TO BE HARDWIRED, INTERCONNECTED AND HAVE BATTERY BACK-UP.

CARBON MONOXIDE DETECTORS TO BE INSTALLED WITHIN 10 FEET OF EACH ROOM USED FOR SLEEPING PURPOSES (SEE ELECTRICAL PLAN). CO/CH DETECTORS TO BE HARDWIRED, INTERCONNECTED AND HAVE BATTERY BACK-UP. COMBINATION SMOKE/CARBON MONOXIDE ALARMS SHALL BE LISTED OR LABELED BY A NATIONALLY RECOGNIZED TESTING LABORATORY.

ELECTRICAL DIAGRAM IS SUGGESTIVE ONLY-CONSULT OWNERS FOR FURTHER INFORMATION ON TYPE/NUMBER AND LOCATION OF ALL ELECTRICAL RELATED UNITS.

EXACT DUCT AND VENT SIZES AND LOCATIONS TO BE DETERMINED BY HEATING CONTRACTOR PRIOR TO CONSTRUCTION. AIR UNIT SIZES, TYPE AND ZONING AREAS TO BE DETERMINED BY HEATING CONTRACTOR.

SERVICE POINT OF ATTACHMENT SHALL BE EXPOSED 18" FOR DRIP LEG.

ALL CONNECTIONS IN SERVICE PANEL SHALL BE TIGHT.

SERVICE PANEL SHALL BE GROUNDED.

ALL CIRCUITS IN SERVICE PANEL SHALL BE LABELED.

SEE OWNER OR CONTRACTOR FOR CABLE AND PHONE JACK LOCATIONS.

**ELECTRICAL PLAN**

SCALE: 1/4"=1'-0"

DESIGNER DISCLAIMER: We have exercised great effort and care in the creation of the home design and the completion of these construction drawings. However, Home Plans Unlimited and/or Lee Plaine Inc. have not been contacted to provide personal consultation, site inspection or field inspection services and have no control over the construction materials, methods or sequencing used by the builder. For these reasons, as well as the gross variations in local building codes, Home Plans Unlimited and/or Lee Plaine Inc. assumes no responsibility for any damages, including structural failures resulting from errors or omissions in these construction drawings. We strongly recommend that you, the homeowner, have these drawings thoroughly reviewed by a licensed architect, professional engineer, certified residential designer or general contractor licensed to practice in your area, in addition to your local building officials prior to beginning construction.

Home Plans Unlimited and/or Lee Plaine Inc. hereby reserves its copyright and other property rights in these plans, ideas, and designs. These plans, ideas, and designs, in whole or part, are not to be reproduced, changed, or copied in any form or manner whatsoever, nor are they to be assigned to any third party, without first obtaining the express written permission from Home Plans Unlimited and/or Lee Plaine Inc. Violation of these terms shall constitute a breach of contract. Home Plans Unlimited and/or Lee Plaine Inc. shall not be held responsible for all dimensions and conditions of the job. Home Plans Unlimited and/or Lee Plaine Inc. must be notified in writing of any violation from the dimensions, conditions, and specifications shown by these drawings. All construction to be in accordance with the International Building Code (IBC) and State and/or local codes.