

SHEET INDEX	
A-1	ELEVATIONS
A-2	FLOOR PLAN & FOUNDATION PLAN
A-3	ROOF FRAMING PLAN & ELECTRICAL PLAN
S-1	STRUCTURAL SHEET
S-2	STRUCTURAL SHEET
S-3	STRUCTURAL SHEET
S-4	STRUCTURAL SHEET

ABBREVIATIONS	
AC	AIR CONDITIONING
AD	ADDITIONAL
AF	AMERICAN FIRE GAUGE
AG	ARCHITECTURAL
AL	ALUMINUM
AS	ASBESTOS
AT	ATTACHED
AV	AUTOMATIC
AW	AWNING
AX	AXIS
BA	BATH
BB	BEDROOM
BC	BEDROOM
BD	BEDROOM
BE	BEDROOM
BF	BEDROOM
BH	BEDROOM
BI	BEDROOM
BJ	BEDROOM
BK	BEDROOM
BL	BEDROOM
BM	BEDROOM
BN	BEDROOM
BO	BEDROOM
BP	BEDROOM
BQ	BEDROOM
BR	BEDROOM
BS	BEDROOM
BT	BEDROOM
BU	BEDROOM
BV	BEDROOM
BW	BEDROOM
BX	BEDROOM
BY	BEDROOM
BZ	BEDROOM
CA	CANAL
CB	CANAL
CC	CANAL
CD	CANAL
CE	CANAL
CF	CANAL
CG	CANAL
CH	CANAL
CI	CANAL
CJ	CANAL
CK	CANAL
CL	CANAL
CM	CANAL
CN	CANAL
CO	CANAL
CP	CANAL
CQ	CANAL
CR	CANAL
CS	CANAL
CT	CANAL
CU	CANAL
CV	CANAL
CW	CANAL
CX	CANAL
CY	CANAL
CZ	CANAL
DA	DRAINAGE
DB	DRAINAGE
DC	DRAINAGE
DD	DRAINAGE
DE	DRAINAGE
DF	DRAINAGE
DG	DRAINAGE
DH	DRAINAGE
DI	DRAINAGE
DJ	DRAINAGE
DK	DRAINAGE
DL	DRAINAGE
DM	DRAINAGE
DN	DRAINAGE
DO	DRAINAGE
DP	DRAINAGE
DQ	DRAINAGE
DR	DRAINAGE
DS	DRAINAGE
DT	DRAINAGE
DU	DRAINAGE
DV	DRAINAGE
DW	DRAINAGE
DX	DRAINAGE
DY	DRAINAGE
DZ	DRAINAGE
EA	ELECTRIC
EB	ELECTRIC
EC	ELECTRIC
ED	ELECTRIC
EE	ELECTRIC
EF	ELECTRIC
EG	ELECTRIC
EH	ELECTRIC
EI	ELECTRIC
EJ	ELECTRIC
EK	ELECTRIC
EL	ELECTRIC
EM	ELECTRIC
EN	ELECTRIC
EO	ELECTRIC
EP	ELECTRIC
EQ	ELECTRIC
ER	ELECTRIC
ES	ELECTRIC
ET	ELECTRIC
EU	ELECTRIC
EV	ELECTRIC
EW	ELECTRIC
EX	EXTERIOR
EY	EXTERIOR
EZ	EXTERIOR
FA	FAMILY
FB	FAMILY
FC	FAMILY
FD	FAMILY
FE	FAMILY
FF	FAMILY
FG	FAMILY
FH	FAMILY
FI	FAMILY
FJ	FAMILY
FK	FAMILY
FL	FAMILY
FM	FAMILY
FN	FAMILY
FO	FAMILY
FP	FAMILY
FQ	FAMILY
FR	FAMILY
FS	FAMILY
FT	FAMILY
FU	FAMILY
FV	FAMILY
FW	FAMILY
FX	FAMILY
FY	FAMILY
FZ	FAMILY
GA	GARAGE
GB	GARAGE
GC	GARAGE
GD	GARAGE
GE	GARAGE
GF	GARAGE
GG	GARAGE
GH	GARAGE
GI	GARAGE
GJ	GARAGE
GK	GARAGE
GL	GARAGE
GM	GARAGE
GN	GARAGE
GO	GARAGE
GP	GARAGE
GQ	GARAGE
GR	GARAGE
GS	GARAGE
GT	GARAGE
GU	GARAGE
GV	GARAGE
GW	GARAGE
GX	GARAGE
GY	GARAGE
GZ	GARAGE
HA	HALL
HB	HALL
HC	HALL
HD	HALL
HE	HALL
HF	HALL
HG	HALL
HH	HALL
HI	HALL
HJ	HALL
HK	HALL
HL	HALL
HM	HALL
HN	HALL
HO	HALL
HP	HALL
HQ	HALL
HR	HALL
HS	HALL
HT	HALL
HU	HALL
HV	HALL
HW	HALL
HX	HALL
HY	HALL
HZ	HALL
IA	INTERIOR
IB	INTERIOR
IC	INTERIOR
ID	INTERIOR
IE	INTERIOR
IF	INTERIOR
IG	INTERIOR
IH	INTERIOR
II	INTERIOR
IJ	INTERIOR
IK	INTERIOR
IL	INTERIOR
IM	INTERIOR
IN	INTERIOR
IO	INTERIOR
IP	INTERIOR
IQ	INTERIOR
IR	INTERIOR
IS	INTERIOR
IT	INTERIOR
IU	INTERIOR
IV	INTERIOR
IW	INTERIOR
IX	INTERIOR
IY	INTERIOR
IZ	INTERIOR
JA	JACK
JB	JACK
JC	JACK
JD	JACK
JE	JACK
JF	JACK
JG	JACK
JH	JACK
JI	JACK
IJ	JACK
JK	JACK
IL	JACK
JM	JACK
JN	JACK
JO	JACK
JP	JACK
JQ	JACK
JR	JACK
JS	JACK
JT	JACK
JU	JACK
JV	JACK
JW	JACK
JX	JACK
JY	JACK
JZ	JACK
KA	KITCHEN
KB	KITCHEN
KC	KITCHEN
KD	KITCHEN
KE	KITCHEN
KF	KITCHEN
KG	KITCHEN
KH	KITCHEN
KI	KITCHEN
KJ	KITCHEN
KK	KITCHEN
KL	KITCHEN
KM	KITCHEN
KN	KITCHEN
KO	KITCHEN
KP	KITCHEN
KQ	KITCHEN
KR	KITCHEN
KS	KITCHEN
KT	KITCHEN
KU	KITCHEN
KV	KITCHEN
KW	KITCHEN
KX	KITCHEN
KY	KITCHEN
KZ	KITCHEN
LA	LIVING
LB	LIVING
LC	LIVING
LD	LIVING
LE	LIVING
LF	LIVING
LG	LIVING
LH	LIVING
LI	LIVING
LJ	LIVING
LK	LIVING
LL	LIVING
LM	LIVING
LN	LIVING
LO	LIVING
LP	LIVING
LQ	LIVING
LR	LIVING
LS	LIVING
LT	LIVING
LU	LIVING
LV	LIVING
LW	LIVING
LX	LIVING
LY	LIVING
LZ	LIVING
MA	MATERIAL
MB	MATERIAL
MC	MATERIAL
MD	MATERIAL
ME	MATERIAL
MF	MATERIAL
MG	MATERIAL
MH	MATERIAL
MI	MATERIAL
MJ	MATERIAL
MK	MATERIAL
ML	MATERIAL
MM	MATERIAL
MN	MATERIAL
MO	MATERIAL
MP	MATERIAL
MQ	MATERIAL
MR	MATERIAL
MS	MATERIAL
MT	MATERIAL
MU	MATERIAL
MV	MATERIAL
MW	MATERIAL
MX	MATERIAL
MY	MATERIAL
MZ	MATERIAL
NA	NOTES
NB	NOTES
NC	NOTES
ND	NOTES
NE	NOTES
NF	NOTES
NG	NOTES
NH	NOTES
NI	NOTES
NJ	NOTES
NK	NOTES
NL	NOTES
NM	NOTES
NN	NOTES
NO	NOTES
NP	NOTES
NQ	NOTES
NR	NOTES
NS	NOTES
NT	NOTES
NU	NOTES
NV	NOTES
NW	NOTES
NX	NOTES
NY	NOTES
NZ	NOTES
OA	OVERHEAD
OB	OVERHEAD
OC	OVERHEAD
OD	OVERHEAD
OE	OVERHEAD
OF	OVERHEAD
OG	OVERHEAD
OH	OVERHEAD
OI	OVERHEAD
OJ	OVERHEAD
OK	OVERHEAD
OL	OVERHEAD
OM	OVERHEAD
ON	OVERHEAD
OO	OVERHEAD
OP	OVERHEAD
OQ	OVERHEAD
OR	OVERHEAD
OS	OVERHEAD
OT	OVERHEAD
OU	OVERHEAD
OV	OVERHEAD
OW	OVERHEAD
OX	OVERHEAD
OY	OVERHEAD
OZ	OVERHEAD
PA	PANTRY
PB	PANTRY
PC	PANTRY
PD	PANTRY
PE	PANTRY
PF	PANTRY
PG	PANTRY
PH	PANTRY
PI	PANTRY
PJ	PANTRY
PK	PANTRY
PL	PANTRY
PM	PANTRY
PN	PANTRY
PO	PANTRY
PP	PANTRY
PQ	PANTRY
PR	PANTRY
PS	PANTRY
PT	PANTRY
PU	PANTRY
PV	PANTRY
PW	PANTRY
PX	PANTRY
PY	PANTRY
PZ	PANTRY
QA	QUARTER
QB	QUARTER
QC	QUARTER
QD	QUARTER
QE	QUARTER
QF	QUARTER
QG	QUARTER
QH	QUARTER
QI	QUARTER
QJ	QUARTER
QK	QUARTER
QL	QUARTER
QM	QUARTER
QN	QUARTER
QO	QUARTER
QP	QUARTER
QQ	QUARTER
QR	QUARTER
QS	QUARTER
QT	QUARTER
QU	QUARTER
QV	QUARTER
QW	QUARTER
QX	QUARTER
QY	QUARTER
QZ	QUARTER
RA	REAR
RB	REAR
RC	REAR
RD	REAR
RE	REAR
RF	REAR
RG	REAR
RH	REAR
RI	REAR
RJ	REAR
RK	REAR
RL	REAR
RM	REAR
RN	REAR
RO	REAR
RP	REAR
RQ	REAR
RR	REAR
RS	REAR
RT	REAR
RU	REAR
RV	REAR
RW	REAR
RX	REAR
RY	REAR
RZ	REAR
SA	SANITARY
SB	SANITARY
SC	SANITARY
SD	SANITARY
SE	SANITARY
SF	SANITARY
SG	SANITARY
SH	SANITARY
SI	SANITARY
SJ	SANITARY
SK	SANITARY
SL	SANITARY
SM	SANITARY
SN	SANITARY
SO	SANITARY
SP	SANITARY
SQ	SANITARY
SR	SANITARY
SS	SANITARY
ST	SANITARY
SU	SANITARY
SV	SANITARY
SW	SANITARY
SX	SANITARY
SY	SANITARY
SZ	SANITARY
TA	TANK
TB	TANK
TC	TANK
TD	TANK
TE	TANK
TF	TANK
TG	TANK
TH	TANK
TI	TANK
TJ	TANK
TK	TANK
TL	TANK
TM	TANK
TN	TANK
TO	TANK
TP	TANK
TQ	TANK
TR	TANK
TS	TANK
TT	TANK
TU	TANK
TV	TANK
TW	TANK
TX	TANK
TY	TANK
TZ	TANK
UA	UNDER
UB	UNDER
UC	UNDER
UD	UNDER
UE	UNDER
UF	UNDER
UG	UNDER
UH	UNDER
UI	UNDER
UJ	UNDER
UK	UNDER
UL	UNDER
UM	UNDER
UN	UNDER
UO	UNDER
UP	UNDER
UQ	UNDER
UR	UNDER
US	UNDER
UT	UNDER
UU	UNDER
UV	UNDER
UW	UNDER
UX	UNDER
UY	UNDER
UZ	UNDER
VA	VAN
VB	VAN
VC	VAN
VD	VAN
VE	VAN
VF	VAN
VG	VAN
VH	VAN
VI	VAN
VJ	VAN
VK	VAN
VL	VAN
VM	VAN
VN	VAN
VO	VAN
VP	VAN
VQ	VAN
VR	VAN
VS	VAN
VT	VAN
VU	VAN
VV	VAN
VW	VAN
VX	VAN
VY	VAN
VZ	VAN
WA	WALL
WB	WALL
WC	WALL
WD	WALL
WE	WALL
WF	WALL
WG	WALL
WH	WALL
WI	WALL
WJ	WALL
WK	WALL
WL	WALL
WM	WALL
WN	WALL
WO	WALL
WP	WALL
WQ	WALL
WR	WALL
WS	WALL
WT	WALL
WU	WALL
WV	WALL
WW	WALL
WX	WALL
WY	WALL
WZ	WALL
XA	X-RAY
XB	X-RAY
XC	X-RAY
XD	X-RAY
XE	X-RAY
XF	X-RAY
XG	X-RAY
XH	X-RAY
XI	X-RAY
XJ	X-RAY
XK	X-RAY
XL	X-RAY
XM	X-RAY
XN	X-RAY
XO	X-RAY
XP	X-RAY
XQ	X-RAY
XR	X-RAY
XS	X-RAY
XT	X-RAY
XU	X-RAY
XV	X-RAY
XW	X-RAY
XX	X-RAY
XY	X-RAY
XZ	X-RAY
YA	YARD
YB	YARD
YC	YARD
YD	YARD
YE	YARD
YF	YARD
YG	YARD
YH	YARD
YI	YARD
YJ	YARD
YK	YARD
YL	YARD
YM	YARD
YN	YARD
YO	YARD
YP	YARD
YQ	YARD
YR	YARD
YS	YARD
YT	YARD
YU	YARD
YV	YARD
YW	YARD
YX	YARD
YY	YARD
YZ	YARD
ZA	ZONE
ZB	ZONE
ZC	ZONE
ZD	ZONE
ZE	ZONE
ZF	ZONE
ZG	ZONE
ZH	ZONE
ZI	ZONE
ZJ	ZONE
ZK	ZONE
ZL	ZONE
ZM	ZONE
ZN	ZONE
ZO	ZONE
ZP	ZONE
ZQ	ZONE
ZR	ZONE
ZS	ZONE
ZT	ZONE
ZU	ZONE
ZV	ZONE
ZW	ZONE
ZX	ZONE
ZY	ZONE
ZZ	ZONE

GENERAL NOTES:

THIS PLAN SET, COMBINED WITH THE BUILDING CONTRACT, PROVIDES BUILDING DETAILS FOR THE RESIDENTIAL PROJECT. THE CONTRACTOR SHALL VERIFY THAT SITE CONDITIONS ARE CONSISTENT WITH THESE PLANS BEFORE STARTING WORK. WORK NOT SPECIFICALLY DETAILED SHALL BE CONSTRUCTED TO THE SAME QUALITY AS SIMILAR WORK THAT IS DETAILED. ALL WORK SHALL BE DONE IN ACCORDANCE WITH FLORIDA BUILDING CODES AND LOCAL CODES. CONTRACTOR SHALL BE RESPONSIBLE AND BEAR ANY FINES OR PENALTIES FOR CODE, ORDINANCE, REGULATION OR BUILDING PROCESS VIOLATIONS. INSURANCES SHALL BE IN FORCE THROUGHOUT THE DURATION OF THE BUILDING PROJECT.

THE CONTRACTOR SHALL DEFEND, INDEMNIFY, AND SAVE HARMLESS THE OWNER, ENGINEER, & THEIR RESPECTIVE MEMBERS, REPRESENTATIVES, AGENTS, & EMPLOYEES, IN BOTH INDIVIDUAL & OFFICIAL CAPACITIES AGAINST SUITS, CLAIM

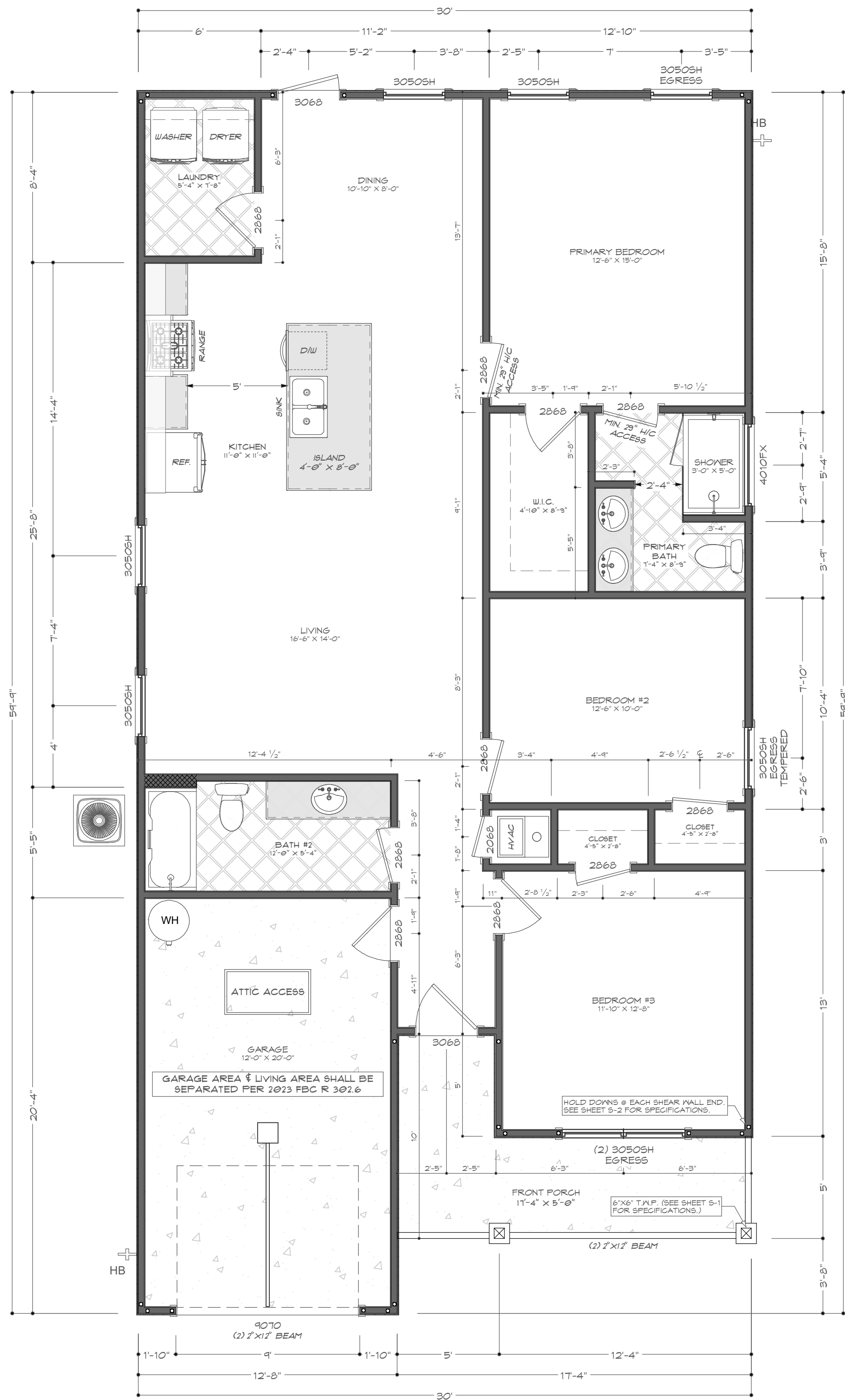

A-2

FLOOR PLAN
SCALE: 1/4" = 1'-0"

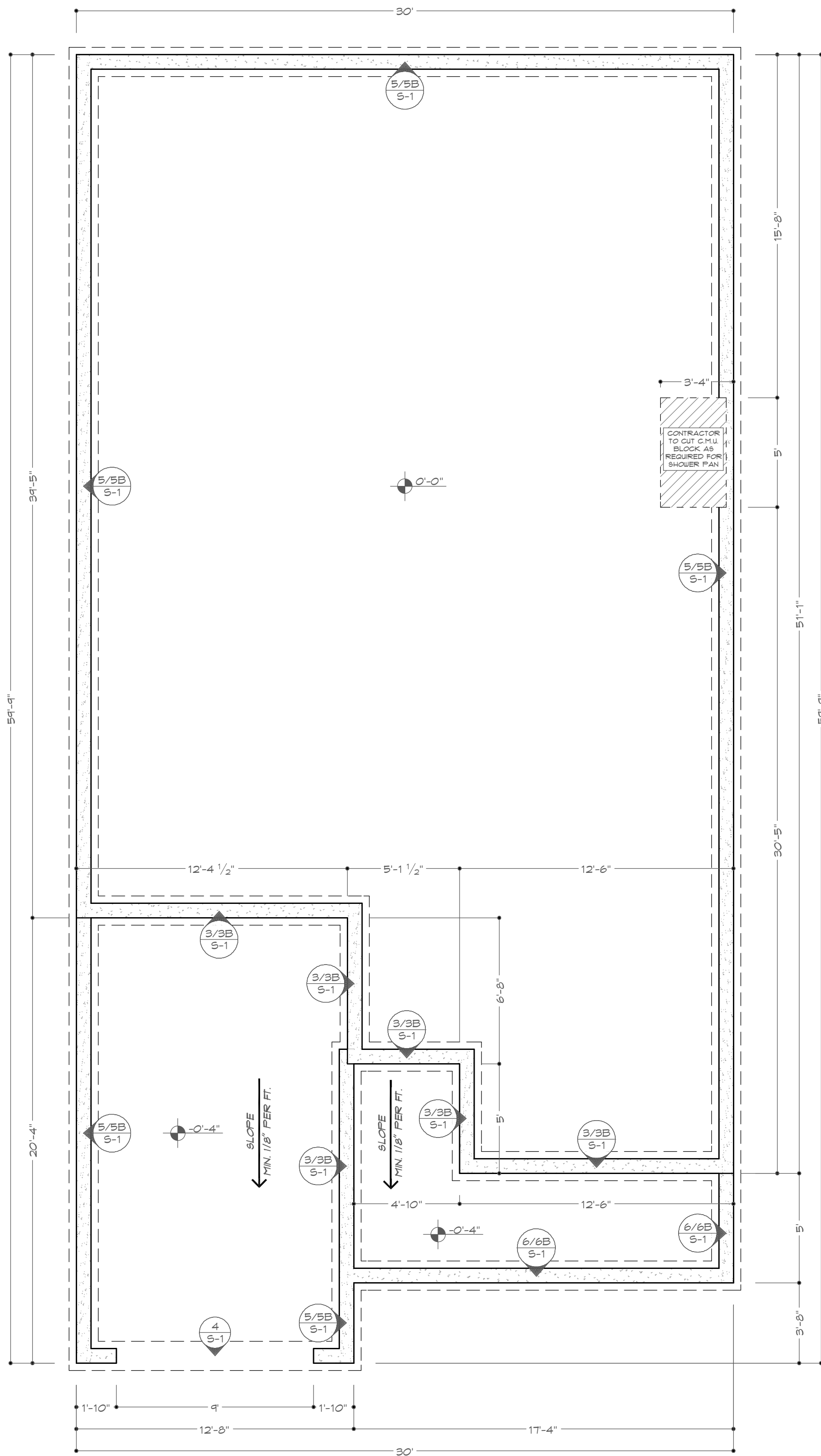

A-2

FOUNDATION PLAN
SCALE: 1/4" = 1'-0"

- FLOOR PLAN NOTES:**
1. CEILING HEIGHT SHALL BE 8' UNO.
 2. 2"x4" WOOD FRAMING FOR EXTERIOR WALLS, U.O.
 3. ALL DIMENSIONS ARE TO FRAMING. DIMENSIONS OF OPENINGS ARE TO CENTER OF ROUGH OPENING.
 4. CONTRACTOR SHALL VERIFY ALL DIMENSIONS AND IS RESPONSIBLE FOR ALL DIMENSIONS INCLUDING ROUGH OPENINGS.
 5. ALTERNATIVE CONNECTORS MAY BE SUBSTITUTED FOR SIMPSON STRONGTIE IF THEIR LOAD CAPACITIES MEET OR EXCEED THOSE SPECIFIED. ALL CONNECTORS SHALL BE INSTALLED PURSUANT TO MANUFACTURER REQUIREMENTS FOR MAXIMUM CAPACITY.

- FOUNDATION PLAN NOTES:**
1. THE ROOF SYSTEM SHALL BE CONSTRUCTED WITH PRE-ENGINEERED TRUSSES. BUILDER SHALL VERIFY WITH PE TRUSS DESIGNER LOCATION OF ANY ADDITIONAL INTERIOR LOAD BEARING FOOTINGS. ALL INTERIOR-BORNE TRUSS LOADS SHALL BEAR DIRECTLY ON INTERIOR GRADE BEAMS AS SHOWN ON SHEET S-1 VIA WALLS, COLUMNS, OR OTHER STRUCTURAL MEMBERS.
 2. CONCRETE SPECIFICATIONS: 3,000 PSI @ 28 DAYS. 4" CONCRETE SLAB TO BE REINFORCED W/ #4 @ 18" W/ 4"x12" (SYNTHETIC REINFORCING FIBERS MAY BE USED PER ENG. NOTES) ON A .006 MIL POLY VAPOR BARRIER OVER CLEAN, COMPACTED FILL (PER SHEET S-1).
 3. TERMITE TREATMENT SHALL BE PER CODE.

WALL SCHEDULE	
EXTERIOR 2"x4" WALL	
INTERIOR 2"x8" WALL	
INTERNAL 2"x4" WALL	
RAILING	

AREA CALCULATIONS	
LIVING AREA (TO FRAME)	1,363 S.F.
FRONT PORCH	111 S.F.
GARAGE	256 S.F.
TOTAL COVERED	1,730 S.F.

WESTERRA
DEVELOPMENT, INC.
PLAN SERVICES

492 NORTH WILSON STREET,
CRESTVIEW, FL 32936
PHONE: (850) 662-6621
EMAIL: OFFICE@WESTERRAFL.COM
WWW.WESTERRADEVELOPMENT.COM

BAYSIDE ENGINEERING & CONSULTING, LLC

15 GRANDVIEW DRIVE, SHALMAR, FL 32571
PHONE: (850) 82-7515
EMAIL: JOE.BASS@BAYSIDE-ENG.COM
ENGINEERING FIRM REGISTRY NO. 24867
C.P. 5465 P.E. LICENSE NO. 15462

WHILE EVERY ATTEMPT HAS BEEN MADE IN THE PREPARATION OF THIS PLAN TO AVOID MISTAKES, THE PREPARER CANNOT GUARANTEE AGAINST HUMAN ERROR. THE CONTRACTOR ON THE JOB SITE MUST CHECK ALL DIMENSIONS AND OTHER DETAILS FOR ACCURACY BEFORE AND DURING CONSTRUCTION, AND BE RESPONSIBLE FOR THE SAME.

A NEW PLAN FOR:

S.H.S. CONTRACTING SERVICES, LLC
LOTS 7 & 8 BLK. 1 GIRL SCOUT RD.,
DEFUNIAK SPRINGS
FLOOR PLAN & FOUNDATION PLAN
WALTON COUNTY, FLORIDA

SCALE:
1/4" = 1'-0"

DRAWN:
MDC

CHECKED:
JDB

PROJECT NO:
25590.03

CAD FILE:
25590.03.PLAN

DATE	REVISION

DATE:
8/17/2025

FINAL

SHEET NUMBER
A-2

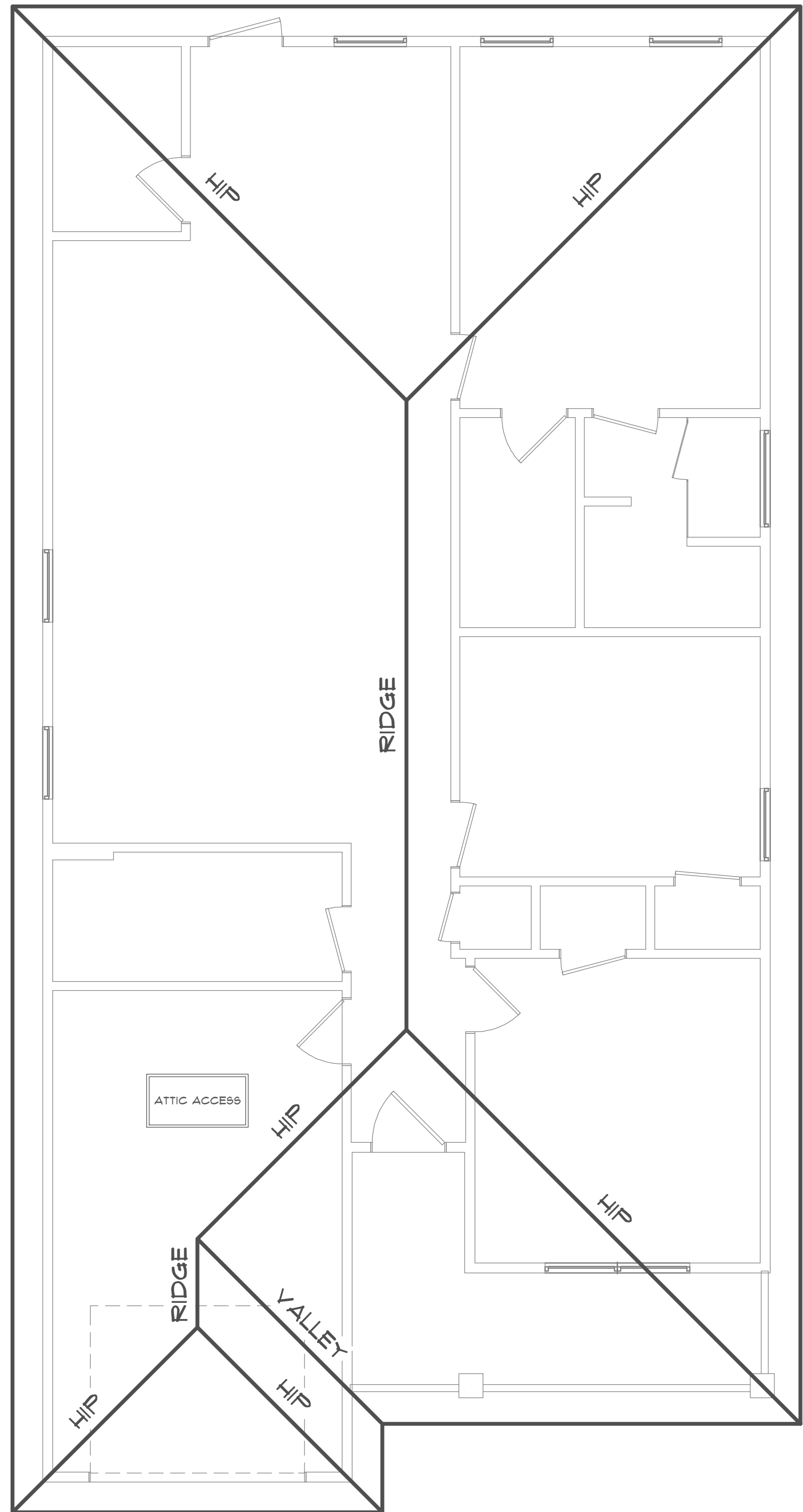

A-3 ROOF FRAMING PLAN
SCALE: 1/4" = 1'-0"

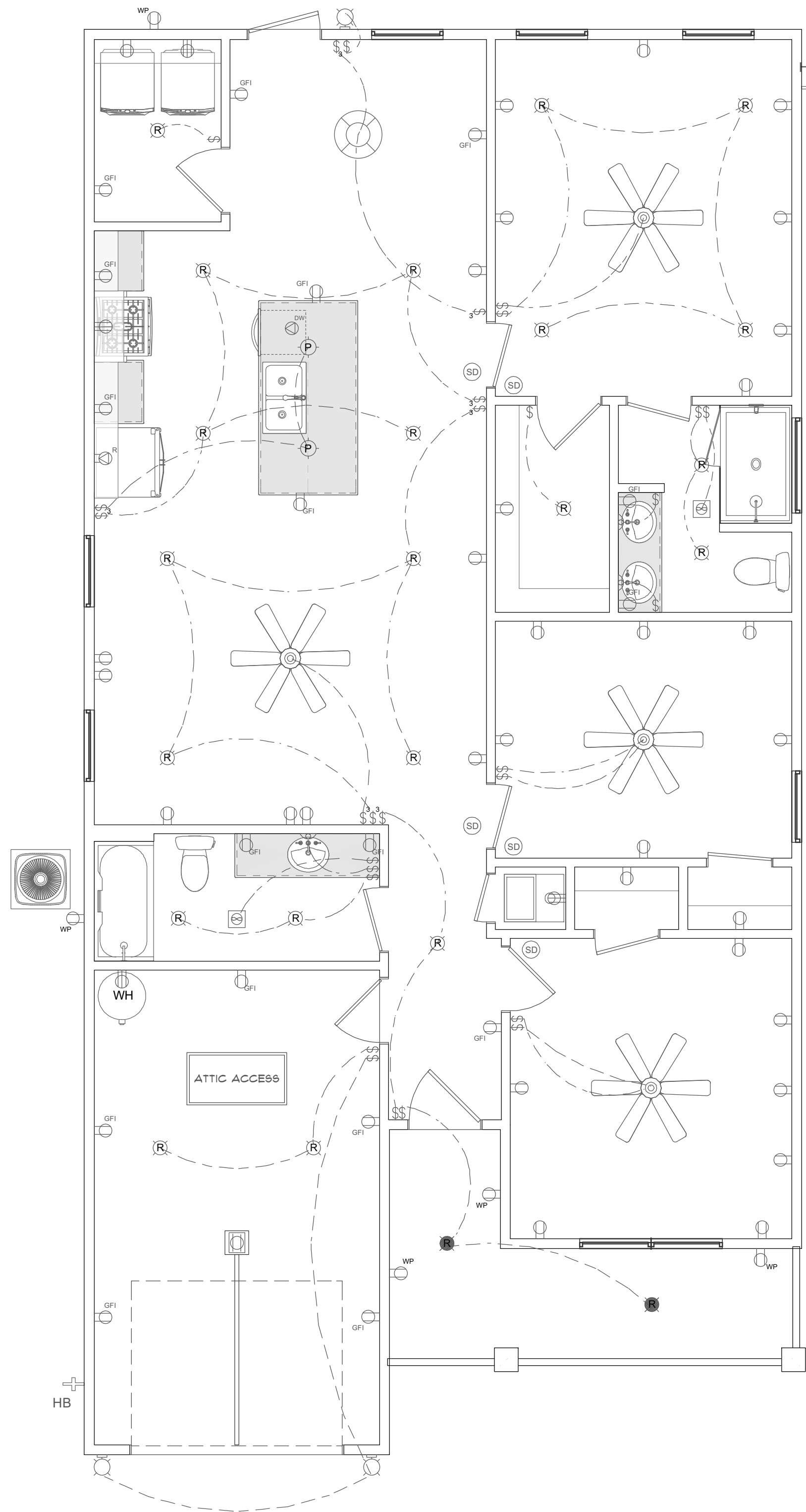

A-3 ELECTRICAL PLAN
SCALE: 1/4" = 1'-0"

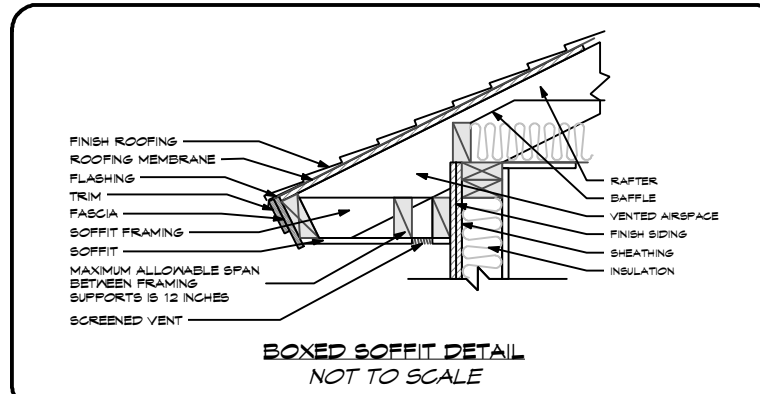

ROOF FRAMING PLAN NOTES:
1. THE ROOF SYSTEM SHALL BE CONSTRUCTED WITH PRE-ENGINEERED TRUSSES. THE TRUSSES SHALL BE DESIGNED (AND THE TRUSS DRAWINGS SHALL BE SIGNED AND SEALED) BY A PROFESSIONAL ENGINEER WHO IS LICENSED IN THE STATE OF FLORIDA.
2. THE ROOF OVERHANGS SHALL BE 16", U.N.O.

ELECTRICAL PLAN NOTES:
HOME OWNER SHALL CO-ORDINATE WITH RELEVANT INSTALLERS TO VERIFY THE EXACT LOCATION FOR OUTLETS, LIGHTS, SWITCHES, CABLE, DATA, PHONE, AUDIO, VACUUM, ETC.
ELECTRICAL NOTES:
1. PROVIDE MIN. 200 AMP SERVICE TO MAIN PANEL.
2. ALL APPLIANCES & UTILITIES TO HAVE DEDICATED CIRCUITS. SEE MFG'S SPEC'S FOR REQUIREMENTS.
3. ELECTRICAL RECEPTACLES IN BATHROOMS, KITCHENS AND GARAGES SHALL BE GFCI PER NATIONAL ELECTRICAL CODE REQUIREMENTS.
4. ALL BEDROOM OUTLETS AND LIGHTS BE ARCH FAULT PROTECTED.
5. PROVIDE ONE SMOKE DETECTOR AND CARBON MONOXIDE DETECTOR IN EACH ROOM AND ONE IN EACH CORRIDOR ACCESSING BEDROOMS.
6. CONNECT SMOKE DETECTORS TO HOUSE POWER AND INTER-CONNECT SMOKE DETECTORS TO HOUSE POWER AND INTER-CONNECT SO THAT WHEN ANY ONE IS TRIPPED, THEY ALL WILL SOUND. PROVIDE BATTERY BACKUP FOR ALL UNITS.
7. CIRCUITS SHALL BE VERIFIED WITH HOME OWNER PRIOR TO WIRE INSTALLATION.
8. FINAL SWITCHES FOR TIMERS AND DIMMERS SHALL BE VERIFIED WITH HOME OWNER.
9. ALL SWITCHES TO BE 40" O/C ASF. OUTLETS TO BE 15" O/C ASF. OUTLETS OVER COUNTERTOPS TO BE 3" ABOVE COUNTER FROM BOTTOM (ASF = ABOVE SUBFLOOR).
10. EXTERIOR OUTLETS SHALL BE WATER PROOFED & GFCI.
AUDIO:
1. LOCATE SPEAKERS AND AUDIO CONTROLS AS INDICATED IN THE PLAN. RUN CIRCUIT OF SPEAKER WIRING TO AUDIO HOME PANEL, SPECIFIED BY FLOOR.
2. AUDIO SPEAKERS TO BE APPROVED BY HOME OWNER.
3. LOCATE JACKS AS INDICATED IN THE PLAN. INSTALL DATA / CABLE PANEL, SIMILAR TO 'ON G'. SYSTEM TO BE APPROVED BY HOME OWNER.
DATA / CABLE:
1. LOCATE SECURITY PANELS AS INDICATED IN THE PLAN. SYSTEM TO BE APPROVED BY HOME OWNER.

ELECTRICAL LEGEND	
LIGHTING	
	PENDANT / RECESSED / NET RATED / FLUSH MOUNT
	DUAL SPOTLIGHT / SCONCE / WALL LAMP
	UNDER CABINET LED RUCK / LED STRIP / CEILING LED
	CHANDELIER / FAN W/ LIGHT
SWITCHES / OUTLETS	
	SWITCH / 3-WAY / 4-WAY
	OUTLETS - 120V WALL & CEILING GFCI / WATER PROOF / 220V
	APPLIANCE SPEC.: REFRIGERATOR / DISH WASHER / GARBAGE DISPOSAL
OTHER MEP	
	SMOKE / CARBON MONOXIDE DETECTOR COMBINATION
	CEILING MOUNTED VENTILATION FAN/ VENTILATION FAN W/ LIGHT

WESTERRA
DEVELOPMENT, INC.
PLAN SERVICES

492 NORTH WILSON STREET,
CRESTVIEW, FL 32536
PHONE: (850) 652-6521
EMAIL: OFFICE@WESTERRADEV.COM
WWW.WESTERRADEVELOPMENTING.COM

BAYSIDE ENGINEERING & CONSULTING, LLC

15 GRANDVIEW DRIVE, SHALMAR, FL 32574
PHONE: (850) 382-7515
EMAIL: JOE.BASS@BAYSIDE-ENG.COM
ENGINEERING FIRM REGISTRY NO. 24867
+17 5445 115 LICENSE NO. 15462

WHILE EVERY ATTEMPT HAS BEEN MADE IN THE PREPARATION OF THIS PLAN TO AVOID MISTAKES, THE PREPARER CANNOT GUARANTEE AGAINST HUMAN ERROR. THE CONTRACTOR ON THE JOB SITE MUST CHECK ALL DIMENSIONS AND OTHER DETAILS FOR ACCURACY BEFORE AND DURING CONSTRUCTION, AND BE RESPONSIBLE FOR THE SAME.

A NEW PLAN FOR:

S.H.S. CONTRACTING SERVICES, LLC
LOTS 7 & 8 BLK. 1 GIRL SCOUT RD.,
DEERFLAK SPRINGS
ROOF FRAMING PLAN & ELECTRICAL PLAN
NALTON COUNTY, FLORIDA

SCALE:
1/4" = 1'-0"

DRAWN:
MDC

CHECKED:
JDB

PROJECT NO.:
25590.03

CAD FILE:
25590.03.PLAN

DATE	REVISION

DATE:
8/17/2025

FINAL

SHEET NUMBER
A-3

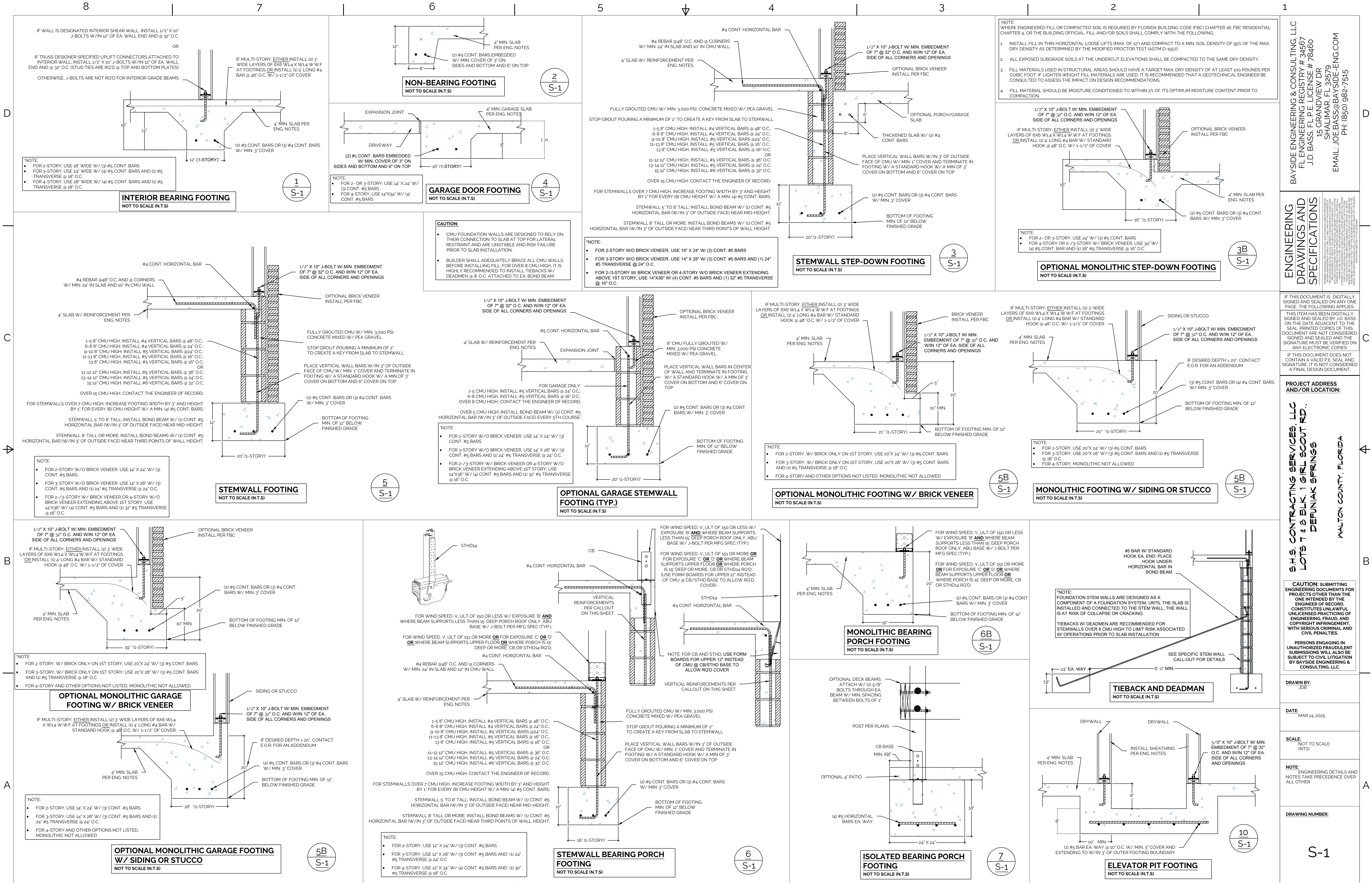

BAYSIDE ENGINEERING & CONSULTING, LLC
FL ENGINEERING REGISTRY # 34657
J.D. BASS, FL P.E. LICENSE # 78460
15 GRANDVIEW DR
SALIMAR, FL 32579
EMAIL: JOEBASS@BAYSIDE-ENG.COM
PH: (850) 982-7515

ENGINEERING
DRAWINGS AND
SPECIFICATIONS

IF THIS DOCUMENT IS DIGITALLY
SIGNED AND SEALED ON ANY ONE
PAGE, THE FOLLOWING APPLIES:
THIS ITEM HAS BEEN DIGITALLY
SIGNED AND SEALED BY J.D. BASS
ON THE DATE ADJACENT TO THE
SEAL. PRINTED COPIES OF THIS
DOCUMENT ARE NOT CONSIDERED
SIGNED AND SEALED AND THE
SIGNATURE MUST BE VERIFIED ON
ANY ELECTRONIC COPIES.
IF THIS DOCUMENT DOES NOT
CONTAIN A VALID P.E. SEAL AND
SIGNATURE, IT IS NOT CONSIDERED
A FINAL DESIGN DOCUMENT.

PROJECT ADDRESS
AND/OR LOCATION:

S.H.S. CONTRACTING SERVICES, LLC
LOTS 7 & 8 BLK. 1 GIRL SCOUT RD.,
DEFUNKIAK SPRINGS
WALTON COUNTY, FLORIDA

CAUTION: SUBMITTING
ENGINEERING DOCUMENTS FOR
PROJECTS OTHER THAN THE
ONE INTENDED BY THE
ENGINEER OF RECORD.
CONSTITUTES UNLAWFUL
UNLICENSED PRACTICE OF
ENGINEERING, FRAUD, AND
COPYRIGHT INFRINGEMENT,
WITH SERIOUS CRIMINAL AND
CIVIL PENALTIES.

PERSONS ENGAGING IN
UNAUTHORIZED FRAUDULENT
SUBMISSIONS WILL ALSO BE
SUBJECT TO CIVIL LITIGATION
BY BAYSIDE ENGINEERING &
CONSULTING, LLC.

DRAWN BY:
JJB

DATE:
MAR 14, 2025

SCALE:
NOT TO SCALE
(NTS)

NOTE:
ENGINEERING DETAILS AND
NOTES TAKE PRECEDENCE OVER
ALL OTHER

DRAWING NUMBER:

S-1

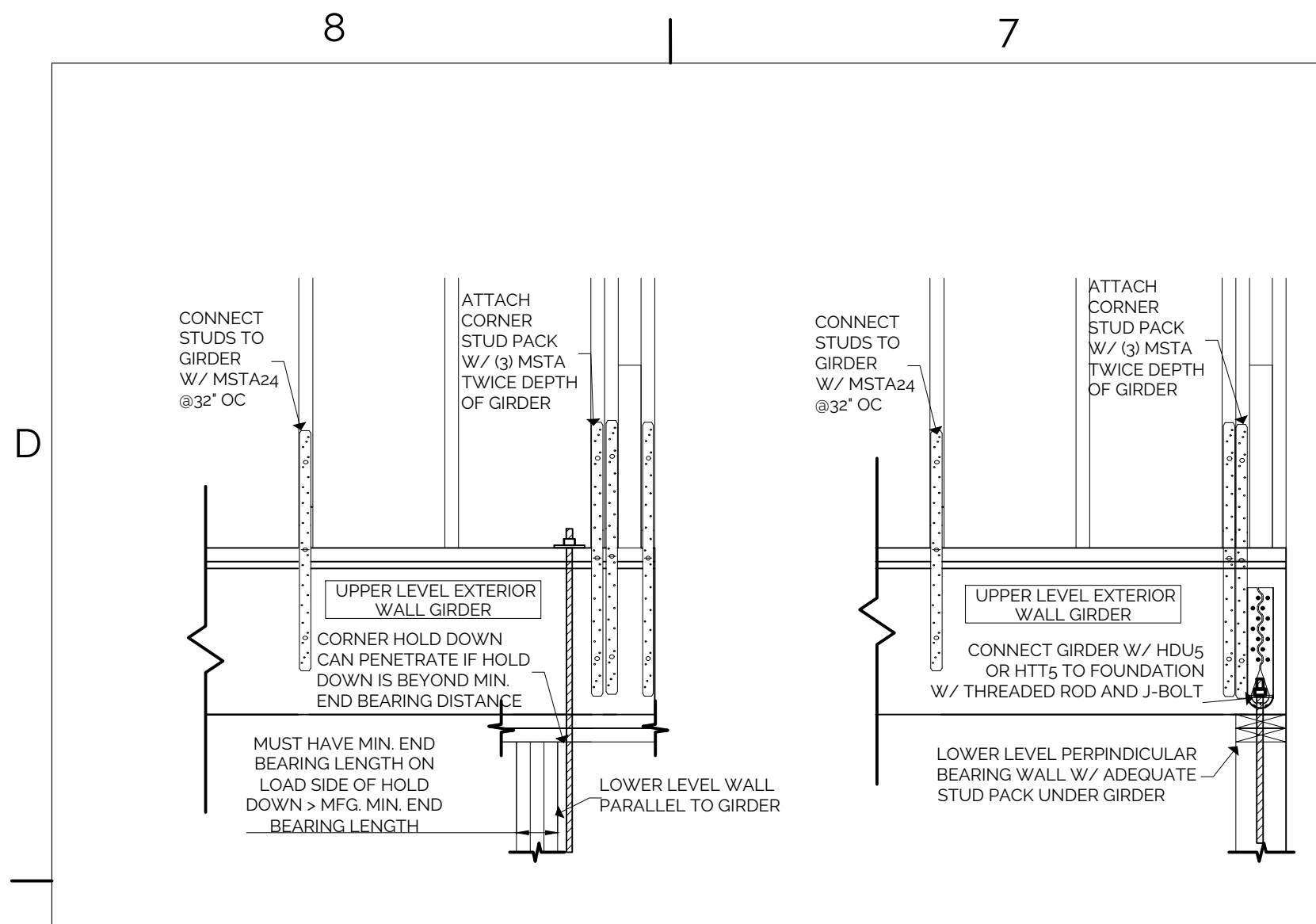

UPPER LEVEL WALLS W/ GIRDER HOLD DOWN
NOT TO SCALE (N.T.S.)

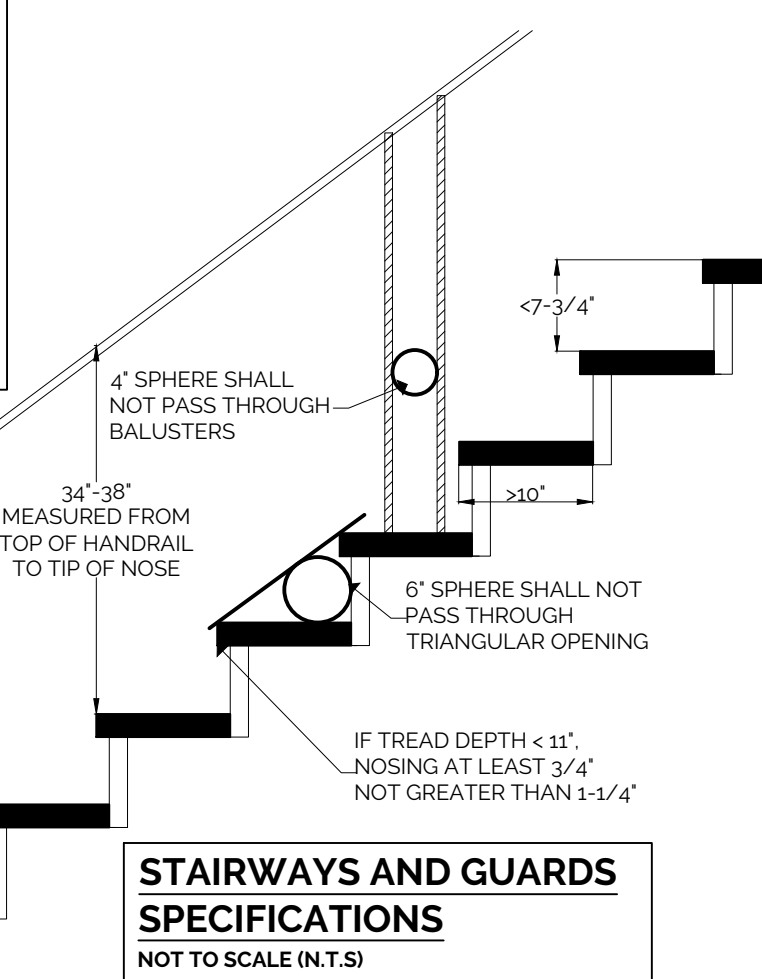
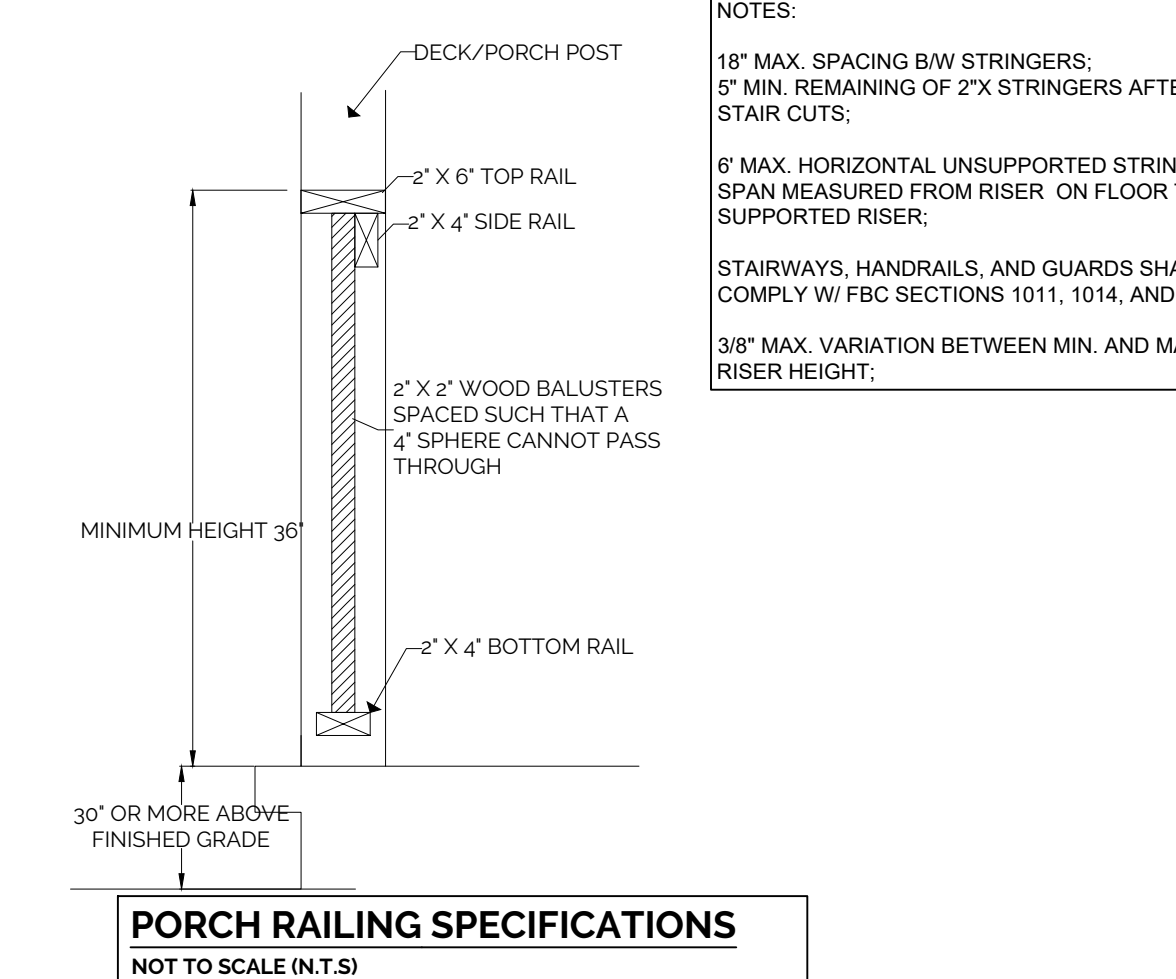
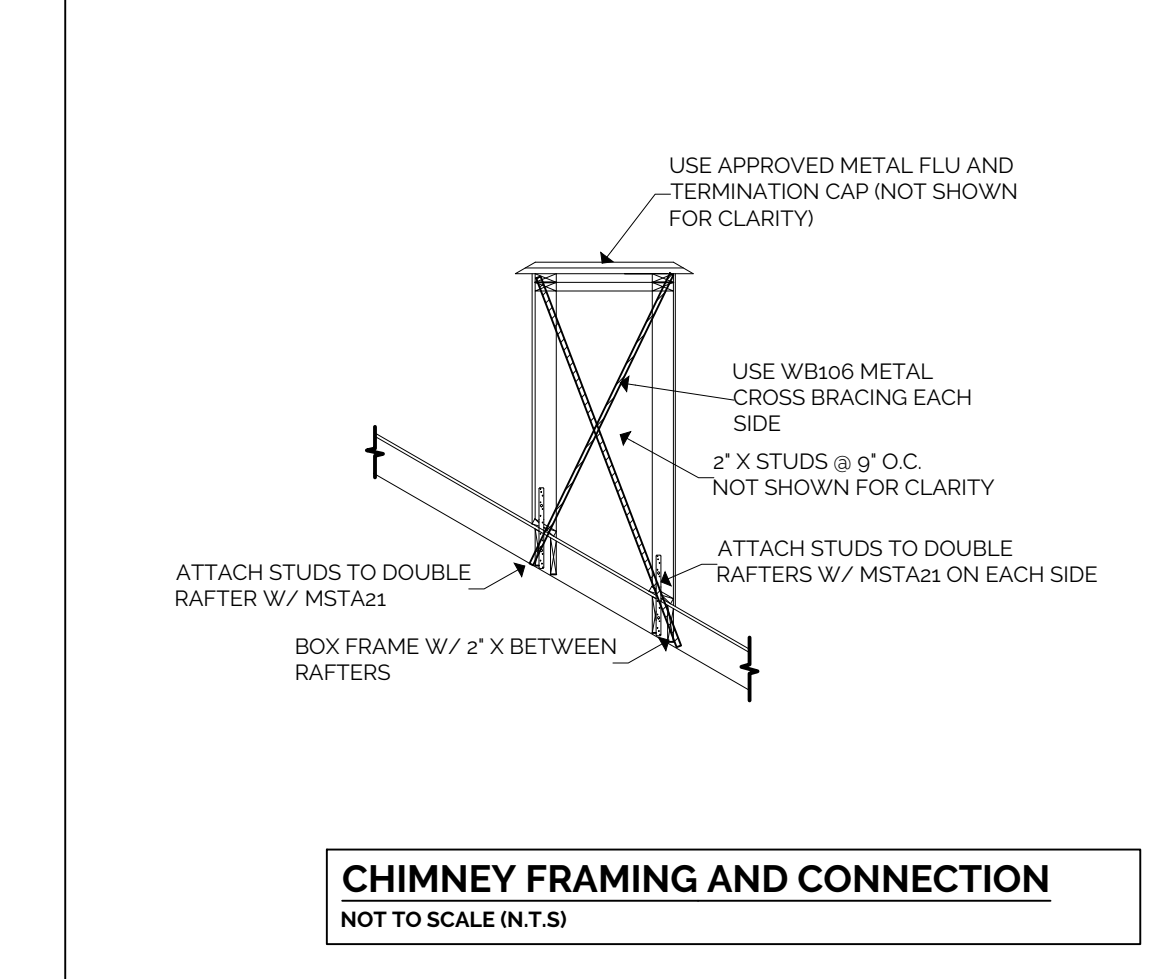
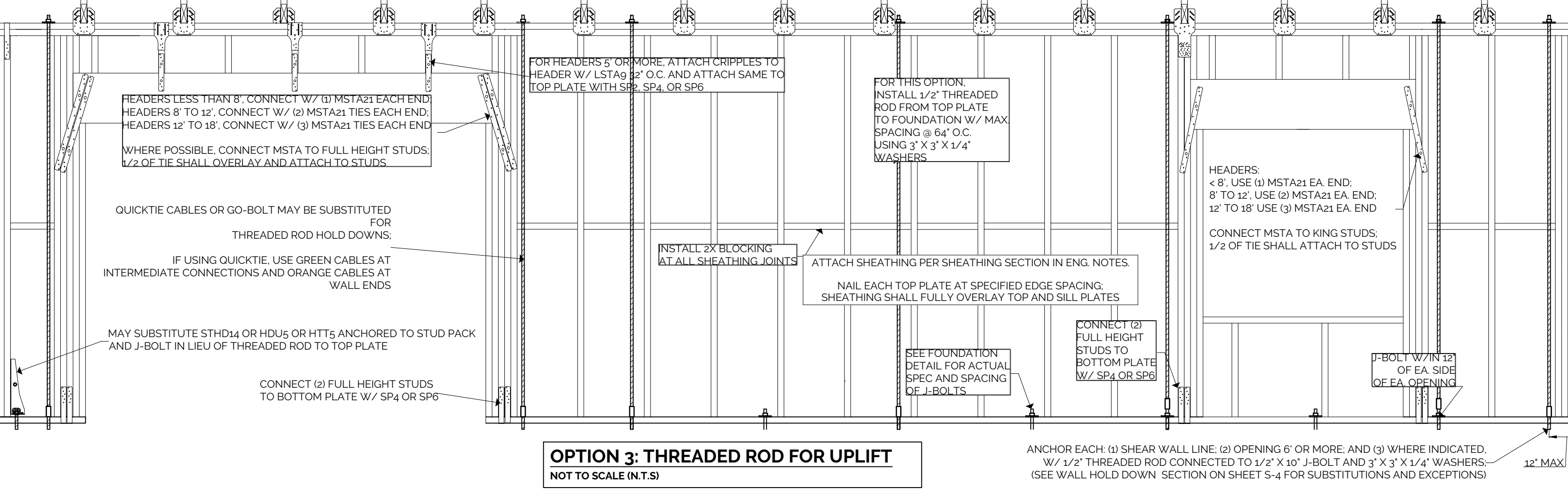
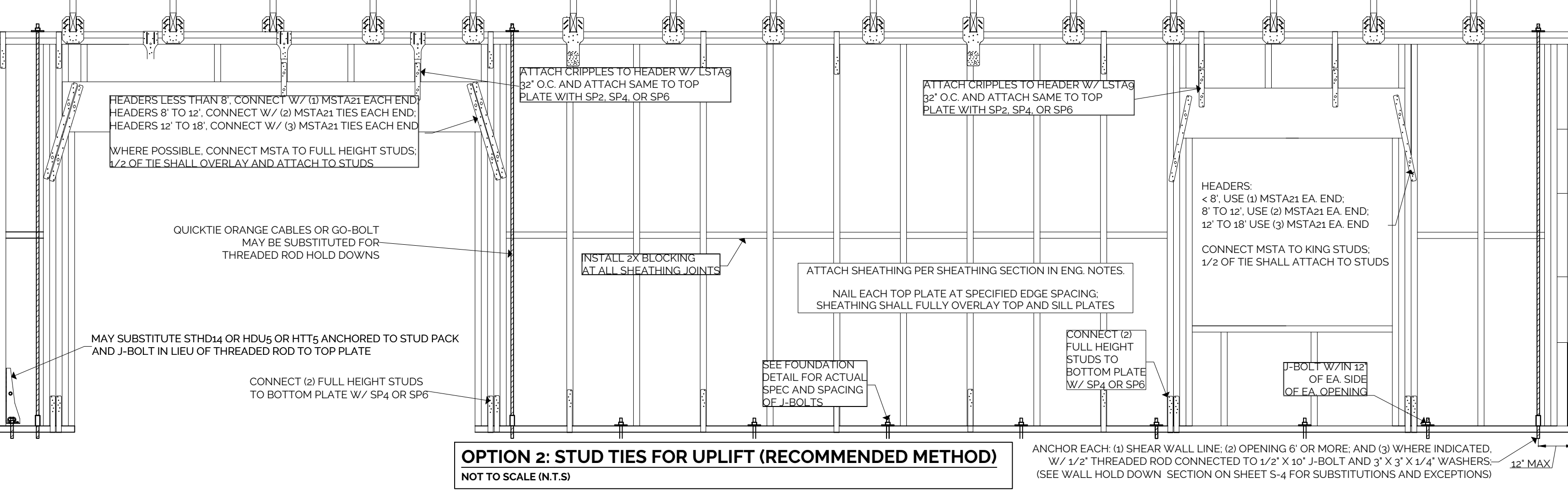
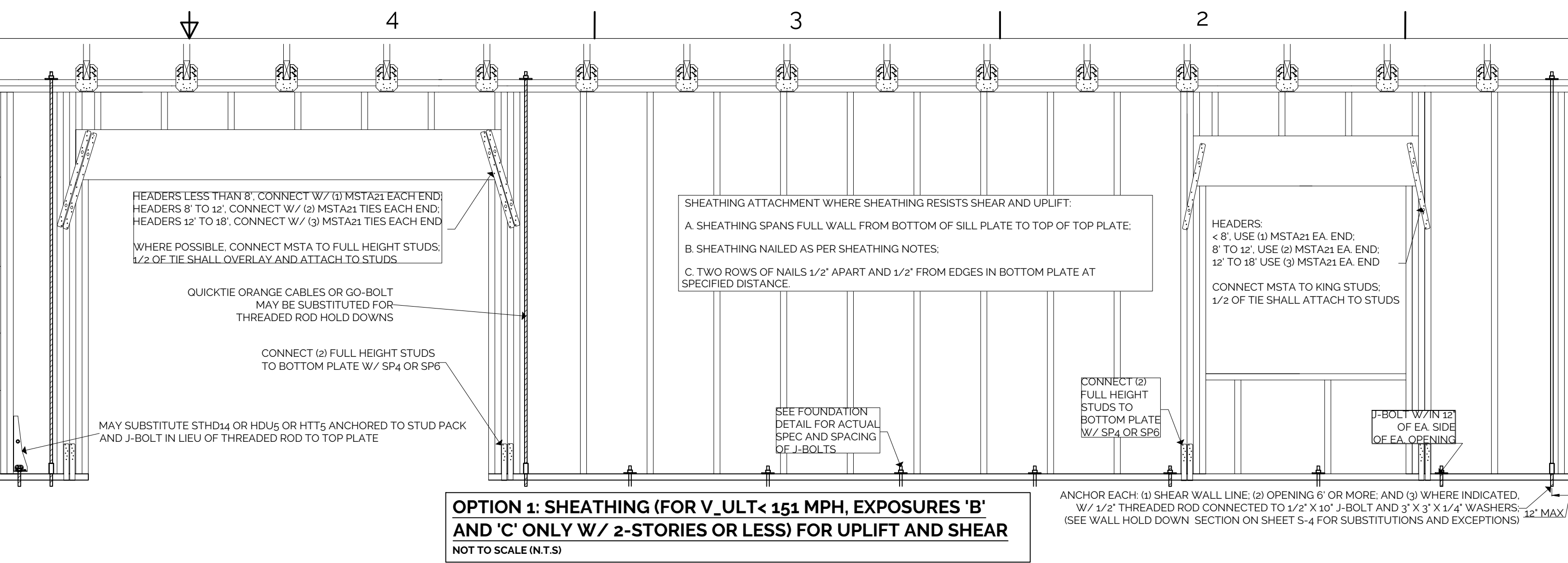
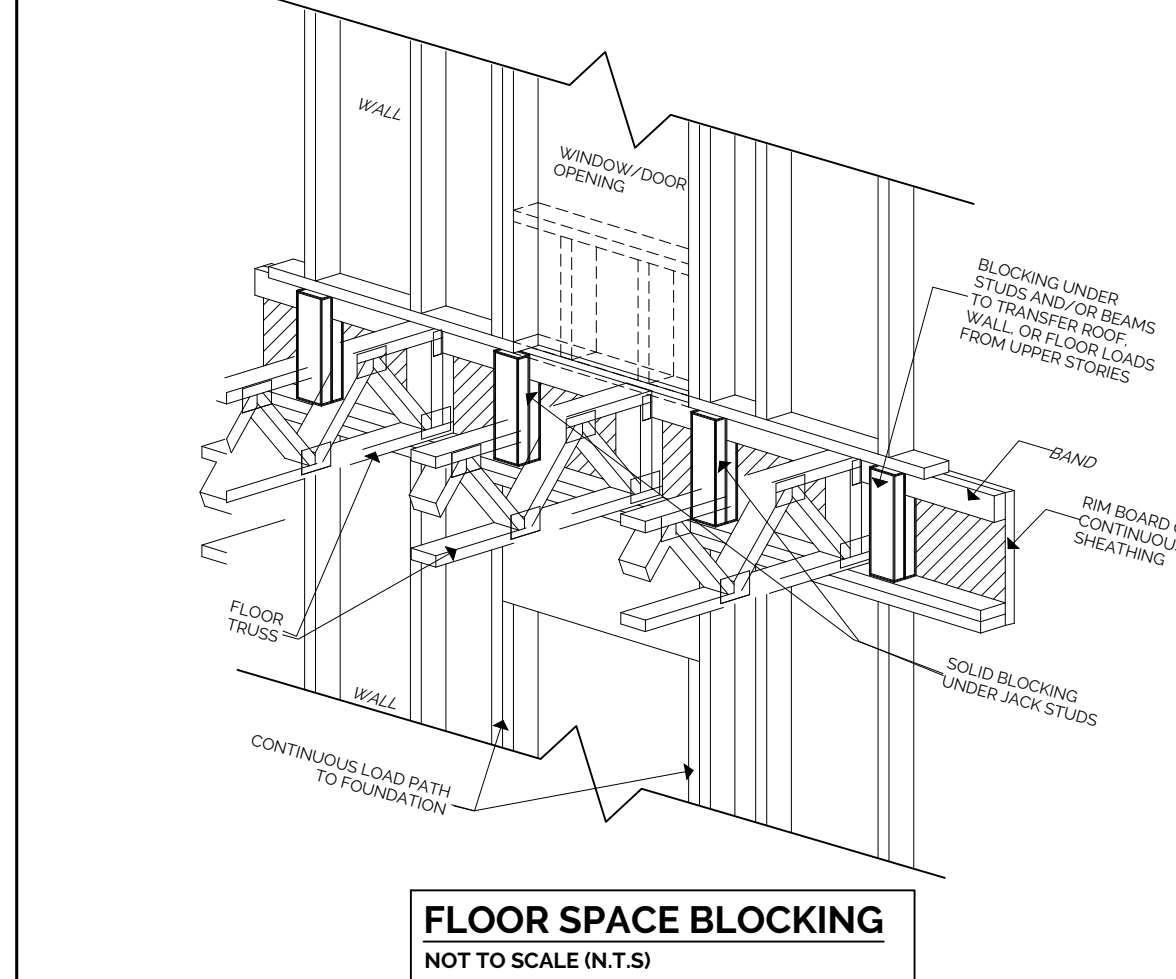
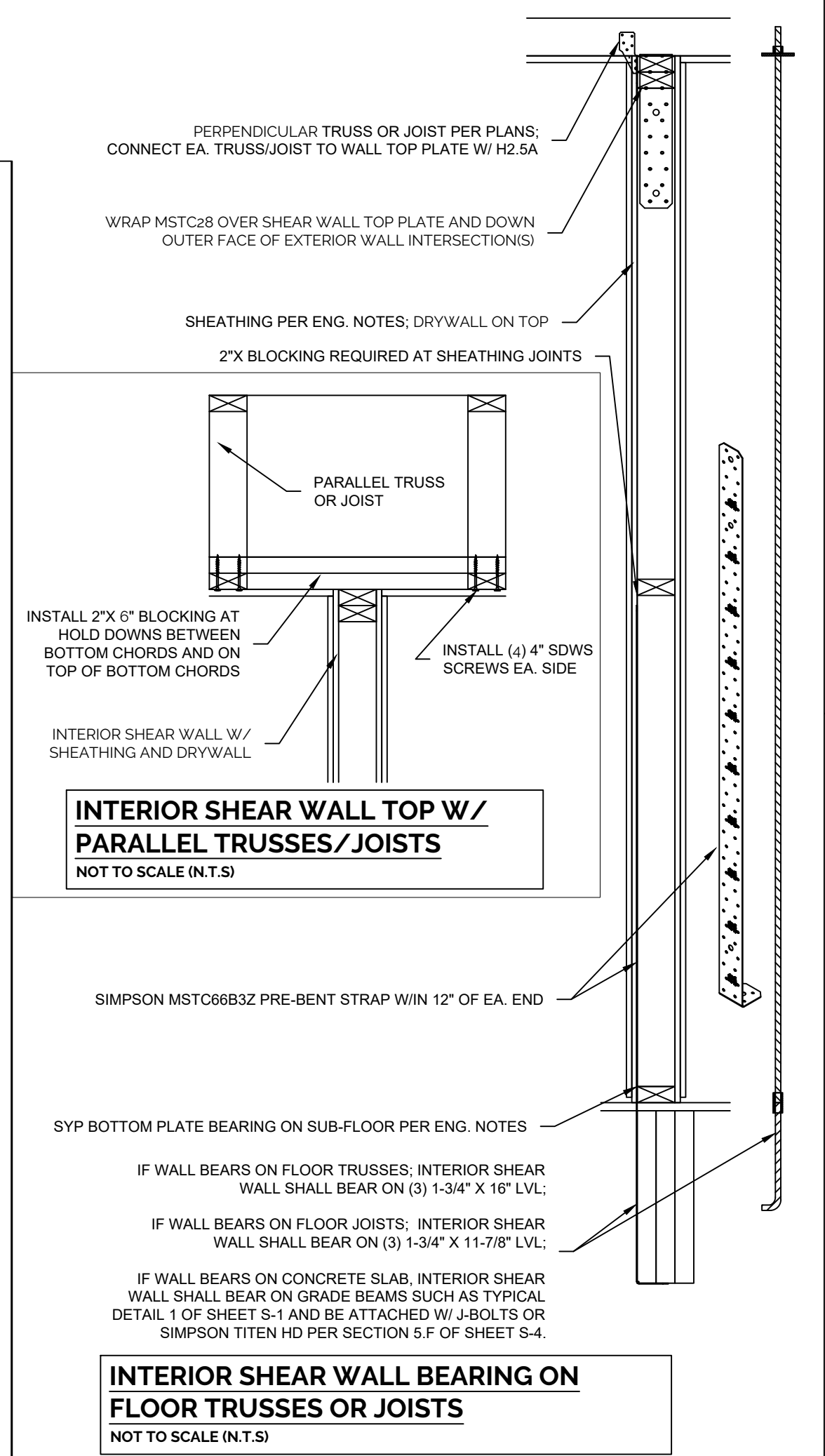
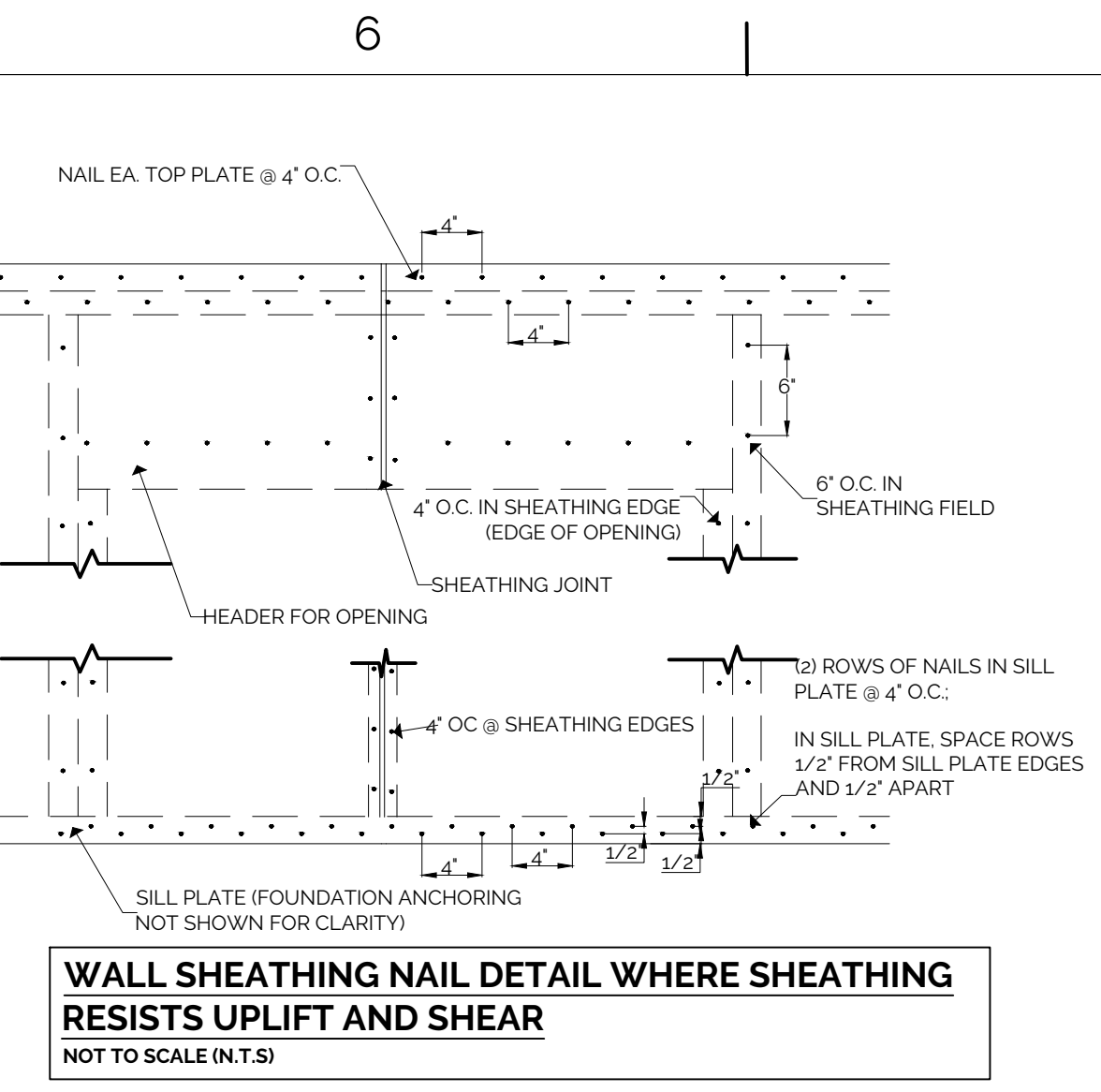
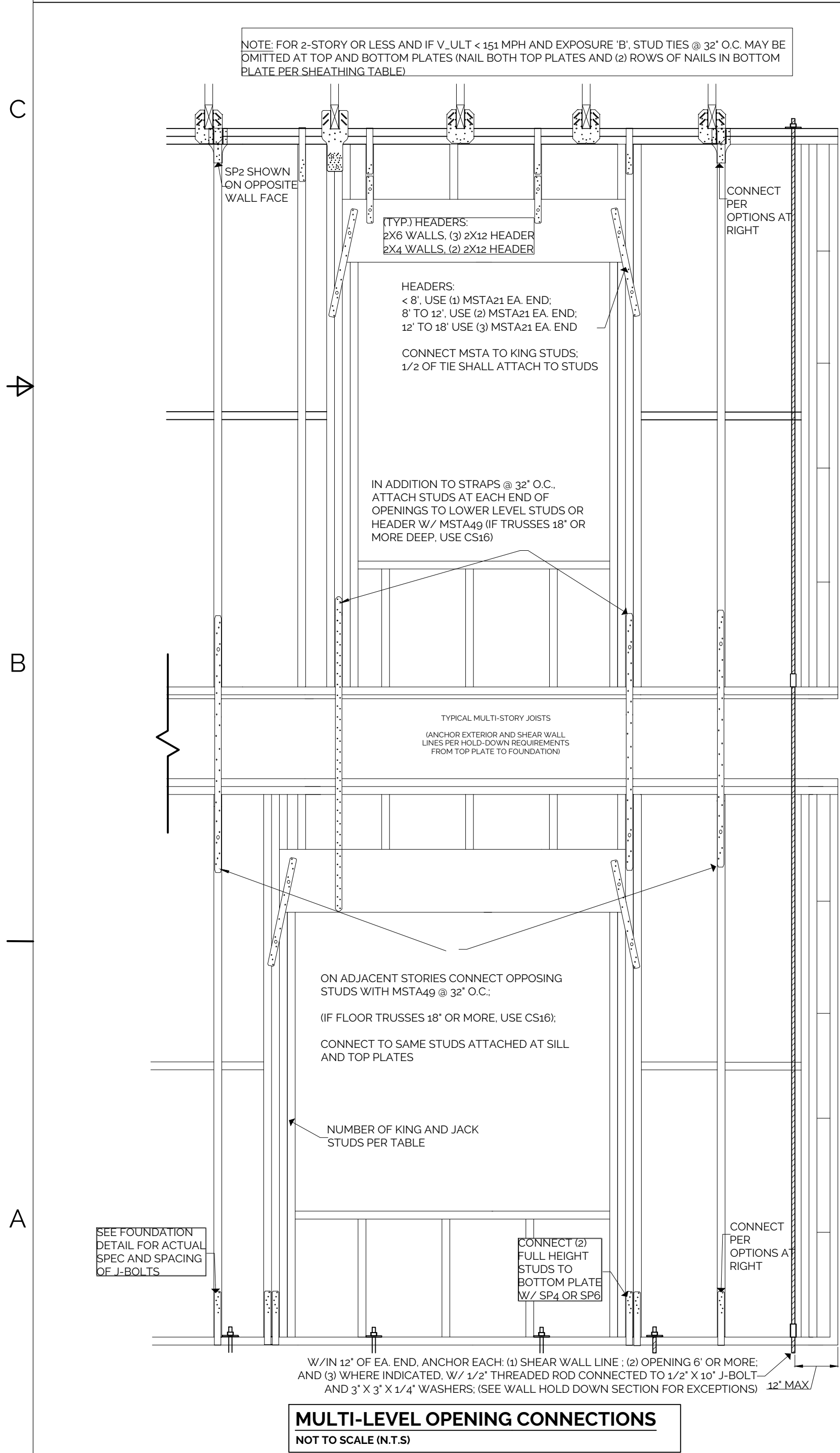

BAYSIDE ENGINEERING & CONSULTING, LLC
FL ENGINEERING REGISTRY # 34587
J.D. BASS, FL P.E. LICENSE # 78460
15 GRANDVIEW DR
SHALIMAR, FL 32579
EMAIL: JOEBASS@BAYSIDE-ENG.COM
PH: (850) 982-7515

ENGINEERING DRAWINGS AND SPECIFICATIONS

IF THIS DOCUMENT IS DIGITALLY SIGNED AND SEALED ON ANY ONE PAGE, THE FOLLOWING APPLIES:

THIS ITEM HAS BEEN DIGITALLY SIGNED AND SEALED BY J.D. BASS ON THE DATE ADJACENT TO THE SEAL. PRINTED COPIES OF THIS DOCUMENT ARE NOT CONSIDERED SIGNED AND SEALED AND THE SIGNATURE MUST BE VERIFIED ON ANY ELECTRONIC COPIES.

IF THIS DOCUMENT DOES NOT CONTAIN A VALID P.E. SEAL AND SIGNATURE, IT IS NOT CONSIDERED A FINAL DESIGN DOCUMENT.

PROJECT ADDRESS AND/OR LOCATION:

S.H.S. CONTRACTING SERVICES, LLC
LOTS 7 & 8 BLK. 1 GIRL SCOUT RD.,
DEFUNIAK SPRINGS
WALTON COUNTY, FLORIDA

CAUTION: SUBMITTING ENGINEERING DOCUMENTS FOR PROJECTS OTHER THAN THE ONE INTENDED BY THE ENGINEER OF RECORD, CONSTITUTES UNLAWFUL UNLICENSED PRACTICE OF ENGINEERING, FRAUD, AND COPYRIGHT INFRINGEMENT, WITH SERIOUS CRIMINAL AND CIVIL PENALTIES.

PERSONS ENGAGING IN UNAUTHORIZED FRAUDULENT SUBMISSIONS WILL ALSO BE SUBJECT TO CIVIL LITIGATION BY BAYSIDE ENGINEERING & CONSULTING, LLC.

DRAWN BY:
JTB

DATE:
MAR 14, 2025

SCALE:
NOT TO SCALE (N.T.S.)

NOTE:
ENGINEERING DETAILS AND NOTES TAKE PRECEDENCE OVER ALL OTHER

DRAWING NUMBER:
S-2

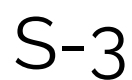

- SECTION 1 – DESIGN CRITERIA**
- A. CONSTRUCTION SHALL COMPLY WITH ALL THE FOLLOWING CODES AND GUIDANCE DOCUMENTS
- i. 2023 FLORIDA BUILDING CODE, RESIDENTIAL (FBC-R), 8TH EDITION
 - ii. AWC, WOOD FRAME CONSTRUCTION MANUAL FOR ONE- AND TWO-FAMILY DWELLINGS, LATEST EDITION.
 - iii. AWC, SPECIAL DESIGN PROVISIONS FOR WIND AND SEISMIC (SDPWS), LATEST EDITION
 - iv. AITC, TIMBER CONSTRUCTION MANUAL, LATEST EDITION
 - v. ACI, CODE REQUIREMENTS FOR RESIDENTIAL CONCRETE, LATEST EDITION (ACI 332)
 - vi. ACI BUILDING CODE REQUIREMENTS AND SPECIFICATIONS FOR MASONRY STRUCTURES, LATEST EDITION (TMS 402/602)
 - vii. ACI BUILDING CODE REQUIREMENTS FOR STRUCTURAL CONCRETE, LATEST EDITION (ACI 318)
 - viii. CRSI, PLACING REINFORCING BARS, LATEST EDITION
- D. DESIGN LOADS

GENERAL		FLOOR TRUSS DESIGN LOADS		ROOF TRUSS DESIGN LOADS	
FLOOR	40 PSF	TCLL	40 PSF	TCLL	20 PSF
DECKS	40 PSF	TCDL	15 PSF	TCDL	15 PSF (SHINGLES AND METAL) 35 PSF (CLAY, TILE, ETC.)
BALCONIES	40 PSF	BCLL	0 PSF	BCLL	0 PSF (EXCEPTIONS PER FBC TABLE R301.5)
ROOF	20 PSF	BCDL	10 PSF	BCDL	10 PSF

NOTE: AS NOTED ON FLOOR PLANS, INTERIOR SHEAR WALLS BEARING ON FLOOR TRUSS SYSTEMS SHALL BEAR ON FULL LENGTH (3) 1-3/4" X 16" LVL'S

- C. MAIN WIND FORCE RESISTING SYSTEM (MWFRS) DESIGN ASSUMPTIONS

ULTIMATE DESIGN WIND SPEED, V_{ULT}	145 MPH (IF WALTON COUNTY, BY INTERPOLATION)
IMPORTANCE FACTOR	1
RISK CATEGORY	II
EXPOSURE CATEGORY	B
INTERNAL PRESSURE COEFFICIENT	-0.18 TO +0.18
BUILDING TYPE	ENCLOSED
MEAN ROOF HEIGHT	40'

- D. MAIN WIND FORCE RESISTING SYSTEM (MWFRS) DESIGN METHOD – DIRECTIONAL PROCEDURE:

ZONE	CONDITION	SIDE	PSE
WALL	WORST CASE: (GC ₁), 4 TH STORY (WHERE APPLICABLE)	WINDWARD	
WALL	WORST CASE: (GC ₁), 3 RD STORY (WHERE APPLICABLE)	WINDWARD	30.49
WALL	WORST CASE: (GC ₁), 2 ND STORY (WHERE APPLICABLE)	WINDWARD	28.11
WALL	WORST CASE: (GC ₁), 1 ST STORY	WINDWARD	25.93
ROOF	WORST CASE: NORMAL TO RIDGE	LEEWARD	-27.02
OVERHANG	WORST CASE: NORMAL TO RIDGE	LEEWARD	-46.50

- E. ALL COMPONENTS AND CLADDING SHALL COMPLY WITH THE FOLLOWING DESIGN PRESSURES CONSISTENT WITH FBC, RESIDENTIAL TABLE R301.2(2) AND FIGURE R301.2(7).

	ZONES PER FIGURE R301.2(7)	EFFECTIVE WIND AREA (SQ. FT.)	LOADS (PSF)	
			(+)	(-)
GABLE ROOF > 7' TO 20' (INCL. 2:12 & 4:12)	1	ALL	17.3	-48.3
	2	ALL	17.3	-53.8
	3	ALL	17.3	-83.7
GABLE ROOF > 20' TO 27' (INCL. 5:12 & 6:12)	1	ALL	17.3	-37.2
	2	ALL	17.3	-59.4
	3	ALL	17.3	-79.4
GABLE ROOF > 27' TO 45' (INCL. 7:12 TO 12:12)	1	ALL	23.9	-43.9
	2	ALL	23.9	-48.3
	3	ALL	23.9	-58.4
HIP ROOF 7' TO 20' (INCL. 3:12 & 4:12)	1	ALL	19.5	-43.9
	2	ALL	19.5	-57.1
	3	ALL	19.5	-61.5
HIP ROOF > 20' TO 27' (INCL. 5:12 & 6:12)	1	ALL	19.5	-35.0
	2	ALL	19.5	-48.3
	3	ALL	19.5	-48.3
HIP ROOF > 27' TO 45' (INCL. 7:12 TO 12:12)	1	ALL	19.5	-37.2
	2	ALL	19.5	-43.9
	3	ALL	19.5	-57.1
	4	10	26.1	-28.3
	4	20	25.0	-27.1
	4	50	23.3	-25.6
	4	100	22.3	-24.4
WALLS	5	10	26.1	-35.0
	5	20	25.0	-32.6
	5	50	23.3	-29.5
	5	100	22.3	-27.1
	5	100	22.3	-27.1

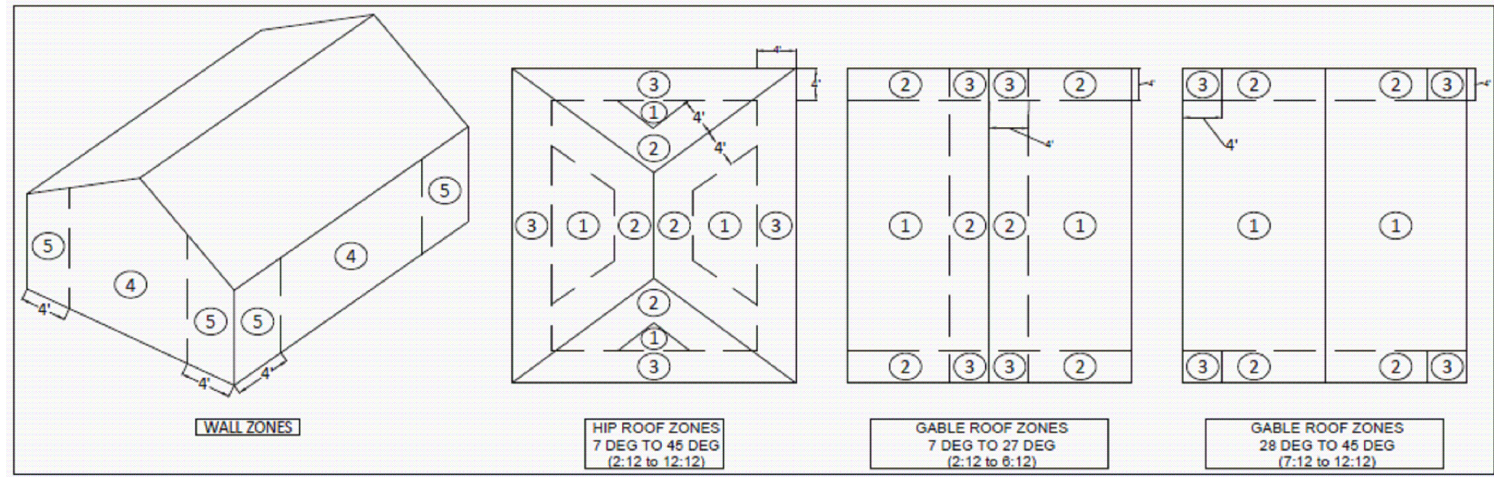

- F. PRESUMPTIVE LOAD-BEARING CAPACITY OF SOIL (DEVIATIONS REQUIRE ENGINEER APPROVAL).
- i. FBC TABLE R401.4.1 ASSOCIATES 2,000 PSF SOIL BEARING CAPACITY WITH CLASS OF MATERIALS, "SAND, SILTY SAND, CLAYEY SAND, SILTY GRAVEL AND CLAYEY GRAVEL," WHICH ARE TYPICAL FOR THIS GEOGRAPHIC REGION, THEREFORE, PER FBC R401.4.1, SOIL BEARING CAPACITY IS ASSUMED TO BE 2,000 PSF.
 - ii. THE ENGINEER OF RECORD (EOR) HAS NOT ASSESSED THE SITE OR SOIL. THE EOR HIGHLY RECOMMENDS THE OWNER OBTAIN A GEOTECHNICAL ASSESSMENT BY A LICENSED GEOTECHNICAL ENGINEER TO ASSESS SOIL BEARING CAPACITY AND STABILITY AND TO REVIEW THE PROPOSED FOUNDATION SYSTEM AND PROVIDED RECOMMENDATIONS AS NECESSARY.

SECTION 2 – GENERAL CONSTRUCTION

- A. ENGINEERING DRAWINGS SHOWN ARE TYPICAL AND NOT TO SCALE (NTS).
- B. EVERY EFFORT HAS BEEN MADE TO AVOID ERRORS. IF A DISCREPANCY EXISTS, THE MORE RESTRICTIVE AND CONSERVATIVE INTERPRETATION CONTROLS THAT SPECIFICATION OR DETAIL UNTIL THE EOR PROVIDES WRITTEN CLARIFICATION STATING OTHERWISE.
- C. ALTHOUGH A SURVEY AND/OR SITE PLAN MAY BE INCLUDED IN THE ENGINEERED SET FOR REFERENCE, THE ENGINEER HAS NOT REVIEWED EITHER AND MAKES ABSOLUTELY NO CLAIM WHATSOEVER AS TO THE ACCURACY OR CORRECTNESS OF THE SAME.

- D. GENERALLY, IF A DISCREPANCY EXISTS BETWEEN PLANS AND ENGINEERING DETAILS OR NOTES, ENGINEERING DETAILS AND NOTES TAKE PRECEDENCE. HOWEVER, UNTIL THE ENGINEER PROVIDES CLARIFICATION, THE MORE CONSERVATIVE INTERPRETATION CONTROLS.
- E. UNBALANCED STEM WALLS SHALL BE ADEQUATELY BRACED BEFORE INSTALLING FILL DIRT TO PREVENT DAMAGE DURING INSTALLATION. STEM WALL INTEGRITY RELIES ON LATERAL SUPPORT FROM SLAB AND IS VULNERABLE UNTIL CONNECTED TO SLAB.
- F. ALL CONNECTORS, FASTENERS, AND HARDWARE SHALL BEAR THE APPROPRIATE CORROSION RESISTANT RATING FOR GIVEN ENVIRONMENTAL CONDITIONS INCLUDING BUT NOT LIMITED TO HARDWARE USED IN DIRECT CONTACT WITH PRESSURE TREATED LUMBER CONTAINING COPPER SUCH AS ACQ, CCA, AND OTHERS.
- G. ALL COMPONENTS AND CLADDING AND ALL HARDWARE (HURRICANE STRAPS, ETC.) SHALL BE CONNECTED PER MANUFACTURER INSTRUCTIONS WITH CORRECT FASTENERS, FASTENER QUANTITIES, AND ATTACHMENT DETAILS SUCH AS CORRECT ANGLES.
- i. WHERE MANUFACTURER INSTRUCTIONS ALLOW BOTH MINIMUM AND MAXIMUM QUANTITIES OF FASTENERS CORRESPONDING TO DIFFERENT UPLIFT VALUES, THE QUANTITY CORRESPONDING TO MAXIMUM UPLIFT VALUE SHALL BE USED.
 - ii. MANUFACTURER INSTRUCTIONS ARE AVAILABLE HERE: https://floridabuilding.org/pr/pr_app_srch.aspx
- H. ALTERNATE CONNECTORS MAY BE SUBSTITUTED FOR SIMPSON STRONGTIE IF THEIR LOAD CAPACITIES MEET OR EXCEED THOSE SPECIFIED. ALL CONNECTORS SHALL BE INSTALLED PURSUANT TO MANUFACTURER'S REQUIREMENTS FOR MAXIMUM CAPACITY.
- I. ALL HARDWARE SUCH AS THREADED RODS, NUTS, WASHERS, AND COUPLERS SHALL BE MINIMUM ASTM A36, A307 GRADE C MATERIAL PRODUCED FROM 1006-3010 STEEL AND ZINC OR GALVANIZED COATED IAW B633 OR ASTM A163 CLASS C RESPECTIVELY.
- J. EACH BEAM AND GIRDER SHALL BE INSTALLED WITH FULL END BEARING SURFACE RECOMMENDED BY THE MANUFACTURER OR THE SOUTHERN FOREST PRODUCTS ASSOCIATION (SEE <https://www.southernforest.com/SPAN-TABLES/>) FOR GIVEN SPAN WITH A DIRECT GRAVITY LOAD PATH FULLY BLOCKED ACROSS EACH FLOOR TRUSS/JOIST SPACE, TO THE FOUNDATION.
- K. EXTERIOR GLAZED OPENINGS LOCATED IN WIND-BORNE DEBRIS REGIONS SHALL HAVE PROTECTION PURSUANT TO FBC R301.2.12.

SECTION 3 – TIMBER SPECIFICATIONS

- A. STRUCTURAL TIMBER INCLUDING ALL ROOF MEMBERS SHALL BE VISUALLY GRADED #2 SOUTHERN YELLOW PINE (SYP) WITH MAX MOISTURE CONTENT 19% OR WHERE ALLOWED FOR WALL STUDS LODGE POLE (LP) WITH ALLOWABLE STRESSES AS FOLLOWS:

	NOMINAL DIMENSION (INCHES)	SPECIFIC GRAVITY (G)	MODULUS OF ELASTICITY (E)	COMPRESSION PERPENDICULAR TO GRAIN (F _c)	COMPRESSION TO GRAIN (F _c)	NON-REPETITIVE MEMBERS DESIGN VALUES (PSI)		REPETITIVE MEMBERS DESIGN VALUES (PSI) (JOISTS, RAFTERS, STUDS, ETC.)	
						NORMAL DURATION (F _b) (C ₁ = 1.0)	REPETITIVE MEMBER NORMAL DURATION (F _b) (C ₁ = 1.15)	REPETITIVE MEMBER NORMAL DURATION (F _b) (C ₁ = 1.15 AND C ₂ = 1.25)	REPETITIVE MEMBER NORMAL DURATION (F _b) (C ₁ = 1.15 AND C ₂ = 1.25)
#2 SYP	2 X 4	0.55	1,400,000	565		1,450	1,100	1,265	1,580
	2 X 6					1,400	1,000	1,150	1,440
	2 X 8					1,350	925	1,065	1,330
	2 X 10					1,300	800	920	1,150
	2 X 12					1,250	750	865	1,080
	ALL 2X					1,100,000	335	1,000	775
LODGE POLE (LP)	ALL 2X	0.42	1,100,000	335	1,000	775	NOT ALLOWED		

- B. BENDING DESIGN VALUES SHALL BE ADJUSTED BY A FACTOR OF 0.85 WHEN TIMBER MOISTURE CONTENT CAN EXCEED 19%.

- C. STRUCTURAL LAMINATED TIMBER AND BEAMS SHALL COMPLY WITH THE FOLLOWING CRITERIA AND MINIMUM ALLOWABLE STRESSES:

DESIGN PROPERTY	GLUE LAMINATED TIMBER	LAMINATED VENEER LUMBER (LVL)
ADDITIONAL	VISUALLY GRADED SYP	N/A
BENDING STRESS	2,400 PSI	3,100 PSI
MODULUS OF ELASTICITY	1,800,000 PSI	2,100,000 PSI
HORIZONTAL SHEAR STRESS (F _v)	300 PSI	285 PSI

SECTION 4 – CONCRETE AND MASONRY REINFORCING STEEL

- A. FOOTING AND SLAB REINFORCING STEEL SHALL BE GRADE 60. ALL FOOTING STEEL SHALL BE CONTINUOUS WITH CORNER BARS AT ALL CORNERS AND END WALL INTERSECTIONS.
- B. ALL SPLICES SHALL BE CONTACT LAP SPLICES; STAGGERED A MINIMUM OF 0.3 TIMES THE LAP SPLICE LENGTH. SHALL NOT BE SPliced AT POINTS OF INFLECTION, AND MINIMUM LAP SPLICE LENGTHS SHALL BE AS FOLLOWS:
- | | TENSION LAP SPLICE LENGTH | TENSION DEVELOPMENT LENGTH | TENSION DEVELOPMENT LENGTH FOR STANDARD HOOK W/ AT LEAST 3-1/2" OF SIDE COVER PERPENDICULAR TO PLANE OF HOOK |
|--------|---------------------------|----------------------------|--|
| #4 BAR | 30" | 23" | 9" |
| #5 BAR | 38" | 28" | 11" |
- C. DOWEL HOOKS SHALL HAVE A MINIMUM HOOK LENGTH OF 6" AND BE EMBEDDED IN THE FOOTING A MINIMUM OF 3" ON THE BOTTOM AND SIDES AND 6" ON THE TOP.
- D. VERTICAL FOOTING DOWELS SHALL LAP VERTICAL WALL REINFORCEMENTS A MINIMUM OF 25".

SECTION 5 – CONCRETE – FOOTINGS AND SLAB

- A. FOOTINGS SHALL BEAR ON UNDISTURBED NATURAL SOILS OR ENGINEERED FILL (SEE FBC 8104.6).
- B. EXTERIOR FOOTINGS SHALL BE NOT LESS THAN 12" BELOW FINISHED GRADE; EXTERIOR WALLS SHALL BEAR ON CONTINUOUS FOOTINGS.
- C. ALL HORIZONTAL FOOTING BARS SHALL BE CONTINUOUS AND BE SUSPENDED WITH A MINIMUM OF COVER OF 3".
- D. CONCRETE FOR FOOTINGS AND SLABS SHALL HAVE A MINIMUM COMPRESSIVE STRENGTH OF 3,000 PSI AT 28 DAYS.
- E. EARTH SUPPORT SLAB SHALL BE A MINIMUM OF 4" THICK AND REINFORCED BY EITHER METHOD BELOW:
- i. W/ 6" X 6 W/ 1/4" X W/ 1/4" SUSPENDED IN THE MIDDLE TO THE UPPER 1/3 OF THE SLAB. W/ 6" SHALL CONFORM TO ASTM A1064/A1064 M AND BE SUPPORTED WITH APPROVED MATERIALS OR SUPPORTS AT A SPACING OF 3' OR LESS.
 - ii. SYNTHETIC REINFORCING FIBERS COMPLIANT WITH ASTM C1116, 1/2" TO 2.25" IN LENGTH, AND MIXED ACCORDING TO THE MANUFACTURER'S RECOMMENDATIONS BUT AT LEAST 10 POUND PER CUBIC YARD.
- F. UNLESS OTHERWISE REQUIRED BY HARDWARE ATTACHMENT DETAILS SUCH AS ABU BASES, ALL J-BOLTS SHALL BE A MINIMUM OF 1/2" X 10", EMBEDDED A MINIMUM OF 7", AND SPACED A MAXIMUM OF 32" O.C. IN EXTERIOR WALLS, ONE ANCHOR BOLT SHALL BE LOCATED WITHIN 12" OF EACH END OF EACH SILL PLATE BOARD.
- i. IF A J-BOLT IS NOT INSTALLED IN THE CONCRETE AT A REQUIRED LOCATION, A 1/2" STRONG-BOLT® 2 OR TITEN HD® EMBEDDED A MINIMUM OF 5-1/2" MAY BE SUBSTITUTED.
- G. EXCAVATIONS FOR POOLS SHALL REMAIN ABOVE A 30° ARC BELOW HORIZONTAL FROM THE BOTTOM OF THE NEAREST FOOTING FACE.

SECTION 6 – MASONRY

- A. CMU'S SHALL CONFORM TO ASTM C-90. HAVE A MINIMUM COMPRESSIVE STRENGTH OF 2,000 PSI ON THE NET AREA, AND BE LAID IN A RUNNING BOND.
- B. MORTAR FOR CMU STRUCTURES SHALL CONFORM AT A MINIMUM TO ASTM C-270, TYPE M OR TYPE S.
- C. STEMWALL CMU CELLS SHALL BE FULLY GROUTED TO A MAXIMUM HEIGHT OF 2' BELOW THE TOP CELL OPENING TO CREATE A KEY. GROUT SHALL CONFORM TO ASTM C-476 AND HAVE A MINIMUM STRENGTH OF 3,000 PSI AT 28 DAYS. CELLS SHALL BE FILLED AT A MAXIMUM LIFT HEIGHT OF 4' AND MECHANICALLY VIBRATED TO PREVENT VOIDS.
- D. CMU STEMWALLS SHALL HAVE VERTICAL DOWELS SPACED PER FOUNDATION SECTION DETAIL.
- i. TALLER STEMWALLS ARE AT HIGH RISK OF COLLAPSE. BUILDER IS ADVISED TO TAKE SPECIAL PRECAUTIONS TO BRACE STEMWALLS PRIOR TO FILL INSTALLATION. FOR STEMWALLS HIGHER THAN 8 CMU, IT IS HIGHLY RECOMMENDED TO INSTALL DEADMAN TIEBACKS @ 8' O.C. ATTACHED TO EA BOND BEAM.
 - ii. CMU STEMWALLS SHALL HAVE A CONTINUOUS #4 HORIZONTAL BAR IN THE HEADER BLOCK.

SECTION 7 – FRAMING

- A. ALL WALL FRAMING SHALL AT A MINIMUM BE (IF REQUIRED HEIGHT NOT LISTED, CONTACT ENGINEER OF RECORD):

WALL HEIGHT	PLATE S	EXTERIOR LOADBEARING AND SHEAR WALL			INTERIOR NON-BEARING		
		STUD (#2 GRADE)	SIZE	MAX SPACING	STUD (#2 GRADE)	SIZE	MAX SPACING
8' - 9'	SYP	SYP LP	2X4; 2X6 (SUPPORTS MULTI-LEVEL)	16" O.C.	SYP LP	2X4	16" O.C.
10'	SYP	SYP LP	2X4 (SUPPORTS ROOF ONLY); 2X6 (MULTI-LEVEL)	16" O.C.	SYP LP	2X4	16" O.C.
11'	SYP	SYP	2X6	16" O.C.	SYP LP	2X4	16" O.C.
12'	SYP	SYP	2X6	16" O.C.	SYP LP	2X4	16" O.C.

- B. STUDS IN EXTERIOR AND SHEAR WALLS SHALL BE FACE NAILED THROUGH SILL AND TOP PLATES.

- C. DOUBLE TOP PLATE SHALL BE CONTINUOUS AND CONSIST OF (2) 2X SYP NAILED TOGETHER WITH (2) 12D COMMON NAILS AT 12" O.C. AND SHALL OVERLAP AT CORNERS AND WALL INTERSECTIONS.

- D. WOOD-TO-WOOD FRAMED CONNECTIONS SHALL BE MADE WITH ADEQUATE BOLTS OR JOIST HANGERS. HANGER HEIGHT SHALL EQUAL 62% OF JOIST HEIGHT.
- E. THE MINIMUM NUMBER OF OPENING KING AND JACK STUDS SHALL COMPLY WITH THIS TABLE. THE STUD PACK AT EACH END OF EXTERIOR AND LOADBEARING WALLS SHALL BE NOT LESS THAN 1/2 THE TOTAL NUMBER OF STUDS DISPLACED. ADDITIONALLY, THE MINIMUM NUMBER OF JACK STUDS SHALL BE EQUAL TO THE BEAM MANUFACTURER'S LISTED MINIMUM END BEARING DISTANCE FOR THE GIVEN SPAN DIVIDED BY 15'.
- | HEADER SPAN | SUPPORTS ROOF ONLY | | SUPPORTS FLOOR AND ROOF | |
|------------------|------------------------|---------------------------|-------------------------|---------------------------|
| | FULL HEIGHT KING STUDS | HEADER SUPPORT JACK STUDS | FULL HEIGHT KING STUDS | HEADER SUPPORT JACK STUDS |
| < 4'-0" | 1 | 1 | 1 | 1 |
| 4'-1" TO 6'-0" | 2 | 1 | 2 | 2 |
| 6'-1" TO 10'-0" | 3 | 2 | 3 | 3 |
| 10'-1" TO 14'-0" | 3 | 2 | 4 | 4 |
| 14'-1" TO 18'-0" | 3 | 3 | 4 | 4 |
- F. UNLESS NOTED OTHERWISE, LOAD BEARING HEADERS SHALL BE (2) 2"x12" SYP FOR 2"x4" WALLS AND (3) 2"x12" SYP FOR 6" WALLS.
- G. FLOOR JOISTS SHALL CONSIST OF SYP VISUALLY GRADED #2 BY QUALIFIED VISUAL GRADERS SIZED AS FOLLOWS:

SPACING	FLOOR JOISTS			
	2 x 6	2 x 8	2 x 10	2 x 12
12"	9-10	12-6	14-9	17-5
16"	8-6	10-10	12-10	15-1
19.2"	7-9	9-10	11-8	13-9
24"	6-11	8-10	10-5	12-4

- H. SHEATHING
- i. ALL WALL SHEATHING PANELS SHALL BE INSTALLED WITH ALL JOINTS OCCURRING OVER SINGLE 2"X FRAMING MEMBERS.
 - ii. WALL SHEATHING SHALL EXTEND FROM THE BOTTOM OF THE BOTTOM PLATE TO THE TOP OF THE TOP PLATE.
 - iii. ALL WOOD STRUCTURAL PANELS SHALL BE RATED STRUCTURAL I, BEAR THE APPROPRIATE TRADEMARK OF THE AMERICAN PLYWOOD ASSOCIATION (APA), AND CONFORM TO THE REQUIREMENTS FOR ITS TYPE IN DOC P5 OR PS 2, WITH THE FOLLOWING MINIMUMS:
- | WHERE | THICKNESS (IN) (PANEL SPAN RATING) | FASTENERS (IN) | FASTENER SPACING (IN) |
|----------------|---|-------------------------------------|---|
| FLOORS | 23/32 (48/24) | FULL HEAD, 10D RING-SHANK OR SCREWS | 6 O.C. EDGES, 6 O.C. FIELD |
| WALLS | 7/16 (24/16) | FULL HEAD, 8D COMMON | 4 O.C. EDGES (NAIL BOTH TOP PLATES), 6 O.C. FIELD |
| PORCH CEILINGS | 7/16 (24/16) | FULL HEAD, 8D COMMON | 6 O.C. EDGES, 6 O.C. FIELD |
| ROOF | $V_{ULT} \leq 149$ MPH, EXPOSURE B ONLY | 7/16 (24/16) | FULL HEAD, 2-3/8 X 0.113 RING-SHANK |
| | 150 MPH & $V_{ULT} \leq 159$ MPH, EXPOSURE B ONLY | 15/32 (32/16) | 6 O.C. EDGES, 6 O.C. FIELD |
| | $V_{ULT} \geq 160$ MPH OR EXPOSURES C OR D | 19/32 (40/20) | FULL HEAD, 2-1/2 X 0.131 RING-SHANK |
- "IF FULL HEIGHT SHEATHING ALLOWED AND USED IN LIEU OF STUD TIES (SEE WALL UPLIFT SECTION), NAIL BOTTOM PLATE WITH (2) ROWS STAGGERED AT 4' O.C., 1/2" APART AND 1/2" FROM PLATE EDGES.
- iv. NAILS IN A SINGLE ROW SHALL NOT BE SPACED CLOSER THAN 3" ON CENTER.
 - v. ROOF SHEATHING SHALL BE INSTALLED WITH STRENGTH AXIS PERPENDICULAR TO RAFTERS.

SECTION 8 – PRE-ENGINEERED TRUSSES AND GENERAL WIND LOAD CONNECTIONS

- A. ALL TRUSS LOADS SHALL BEAR ON FOOTINGS, PILES, OR PIERS VIA WALLS, COLUMNS, OR OTHER STRUCTURAL MEMBERS.
- i. INTERIOR FOOTINGS SHOWN ON DRAWINGS INDICATE EXPECTED LOAD BEARING AREAS.
 - ii. BUILDER SHALL VERIFY WITH THE TRUSS DESIGNER ALL INTERIOR TRUSS LOAD-BEARING POINTS AND ADD INTERIOR BEARING FOOTINGS PER SHEET S-1 TO ACCOMMODATE ALL TRUSS BEARING POINTS.
- B. PRE-ENGINEERED WOOD TRUSSES SHALL BE DESIGNED TO MEET APPLICABLE STRUCTURAL DESIGN CRITERIA, INCLUDING THE WIND AND GRAVITY LOAD CRITERIA SPECIFIED ON THIS SHEET. TRUSS DRAWINGS SHALL BE SIGNED AND SEALED BY A PROFESSIONAL ENGINEER.
- C. UNLESS THIS PLAN INCLUDES A FLOOR FRAMING PLAN (IF APPLICABLE), CEILING JOIST LAYOUT, AND FOUNDATION PLAN W/ GRADE BEAMS FOR CEILING JOIST BEARING POINTS, THIS PLAN IS ONLY VALID FOR CONSTRUCTION W/ PRE-ENGINEERED TRUSSES.

SECTION 9 – ROOF CONNECTIONS NOT STIPULATED BY PE TRUSS DESIGNER

- A. IF ANY RAFTER OR TRUSS TOP CHORD CONDITION IS NOT COVERED ELSEWHERE, THAT RAFTER OR TRUSS TOP CHORD SHALL BE ATTACHED AT EACH BEARING POINT WITH H10A, H10A-2, OR MTS12/16 HURRICANE TIES.
- B. RAFTERS BEARING ON STRUCTURAL MEMBERS SUCH AS BEAMS OR DOUBLE TOP PLATES SHALL BE CONNECTED TO SAID MEMBERS WITH H10A, H10A-2, OR MTS12/16 (FOR DOUBLE TOP PLATES, WRAP TAILS OVER RAFTER TOP AND UNDER LOWER TOP PLATE).
- C. RAFTERS BEARING ON MEMBERS SUCH AS A LEDGER BOARDS, SHALL BE CONNECTED WITH H25A OR MTS12/16.
- D. RAFTERS BEARING ON CORNERS SHALL BE CONNECTED WITH HCP PLATES OR MTS TWIST STRAPS WRAPPED OVER THE RAFTER.
- E. RAFTERS SHALL BEAR DIRECTLY ON BEAMS, GIRDERS, LEDGERS, OR LOADBEARING WALLS OR BE SUPPORTED BY HANGERS.
- F. RIDGE BOARD (NON-STRUCTURAL) AND RIDGE BEAM (STRUCTURAL) CONNECTIONS (REFER TO WFCM SECTION 2.5.1.4):
- i. RIDGE BOARDS SHALL BE AT LEAST 2" X 6" AND NOT LESS IN DEPTH THAN RAFTER CUT ENDS.
 - ii. OPPOSING RAFTERS SHALL BE CONNECTED ACROSS RIDGE BOARDS WITH EITHER:
 - 1. LSTa21 TIES PASSING OVER THE RIDGE BOARD OR BEAM, OR
 - 2. 2" X 6" SYP COLLAR TIES LOCATED IN THE UPPER THIRD OF ATTIC SPACE ATTACHED WITH (5) 16D NAILS AT EACH END.
 - iii. IF STRUCTURAL RIDGE BEAMS ARE TO BE USED, CONTACT THE ENGINEER OF RECORD FOR RIDGE BEAM SIZING; RAFTERS SHALL BEAR DIRECTLY ON RIDGE BEAMS OR BE ATTACHED WITH CORRECTLY SIZED LVL HANGERS.
- G. RAFTERS AND CEILING JOISTS SHALL CONSIST OF #2 SYP GRADED BY QUALIFIED VISUAL GRADERS. RAFTERS AND ROOF LOADS SHALL BEAR ON AND BE BRACED WITHIN 12" OF LOAD-BEARING WALLS OR OTHER STRUCTURAL MEMBERS. CEILING JOISTS ARE NOT CONSIDERED STRUCTURAL MEMBERS AND NOT INTENDED TO SUPPORT RAFTER OR ROOF LOADS, AND SPANS SHALL BE AS FOLLOWS:

SPACING	SPAN LIMITS IN FEET-INCHES				SPAN LIMITS IN FEET-INCHES			
	RAFTERS				CEILING JOISTS			
	LL + 20 PSF, DL + 15 PSF, REPETITIVE MEMBER FACTOR 115, LOAD DURATION FACTOR 1.0, L/240 LL DEFLECTION	2 x 6	2 x 8	2 x 10	LL + 20 PSF, DL + 10 PSF, REPETITIVE MEMBER FACTOR 115, LOAD DURATION FACTOR 1.0, L/240 LL DEFLECTION	2 x 6	2 x 8	2 x 10
12"	13-10	17-6	20-10	24-5	9-3	13-11	17-7	20-11
16"	11-11	15-2	18-0	21-2	8-0	12-0	15-3	18-1
19.2"	10-11	13-10	16-5	19-4	7-4	11-0	13-11	16-6
24"	9-9	12-4	14-8	17-3	6-7	9-10	12-6	14-9

- H. GABLE END CONNECTIONS:

- i. ROOF LEVEL: THE FIRST (2) TRUSS OR RAFTER SPACES FROM ENDWALL SHALL HAVE 2"X BLOCKING AT ALL SHEATHING JOINTS.
 - ii. CEILING LEVEL: GABLE END WALLS SHALL HAVE CONTINUOUS LATERAL 2"X4" BRACING AT 6' O.C. W/ LSTa24 WRAPPED OVER OUTSIDE WALL.
 - iii. ALL GABLE OUTLOOKERS SHALL REST ON DROPPED RAFTERS OR TOP PLATES AND BE BLOCKED WITH FULL-WIDTH 2"X BLOCKING.
 - iv. ALL OUTLOOKERS SHALL EXTEND TO INTERIOR RAFTERS AND BE ANCHORED TO THE TOP CHORD OF DROPPED TRUSSES OR TOP PLATES OF THE GABLE ENDWALL WITH H10A OR (2) H25A TIES.
- I. HIP CONNECTIONS:
- i. HIP RAFTERS SHALL BE NOT LESS IN DEPTH THAN CUT END OF HIP JACKS AND VALLEY JACKS.
 - ii. OPPOSING JACK RAFTERS SHALL BE CONNECTED TOGETHER WITH LSTa8 STRAP TIES PASSING OVER HIP RAFTER.
- J. VALLEY CONNECTIONS:
- i. RAFTERS LAYING ON A VALLEY SHALL BE ANCHORED AS LOW AS POSSIBLE TO SUPPORTING RAFTER OR JOIST WITH ADEQUATELY SIZED MTS TWIST STRAP TIES.
 - ii. VAL