

VICINITY SKETCH  
DWG. NO. 6841

COORDINATE FILE 6841DEED

**CERTIFICATE OF APPROVAL FOR RECORDING**  
I HEREBY CERTIFY THAT THE SUBDIVISION PLAT SHOWN HEREON HAS BEEN FOUND TO COMPLY WITH THE SUBDIVISION REGULATIONS OF THE COUNTY OF MACON, NORTH CAROLINA, AND THAT THIS PLAT HAS BEEN APPROVED BY THE SUBDIVISION ADMINISTRATOR FOR RECORDING IN THE OFFICE OF THE REGISTER OF DEEDS OF MACON COUNTY.

SUBDIVISION ADMINISTRATOR \_\_\_\_\_ DATE \_\_\_\_\_  
MACON COUNTY, NORTH CAROLINA

US FOREST SERVICE  
TRACT NO. 170

STATE OF NORTH CAROLINA  
COUNTY OF \_\_\_\_\_  
I, \_\_\_\_\_, REVIEW OFFICER OF \_\_\_\_\_ COUNTY, CERTIFY THAT THE MAP OR PLAT TO WHICH THIS CERTIFICATION IS ATTACHED MEETS ALL STATUTORY REQUIREMENTS FOR RECORDING.

REVIEW OFFICER \_\_\_\_\_  
DATE \_\_\_\_\_

REFERENCES:  
DEED BK. K-40, PG. 878  
PIN 6488268124  
DWG. NO. 751 BY G.L. SPRINKLE, P.L.S. 5/25/1981

- LEGEND:**
- EXISTING IRON ROD (EIR) / IRON PIPE (EIP)
  - IRON ROD SET (IRS) / IRON PIPE SET (IPS)
  - #3 REBAR OR 3/4" OPEN TOP PIPE
  - NAIL / SPIKE (AS NOTED)
  - CONCRETE MONUMENT (AS NOTED)
  - WIRE FENCE
  - OVERHEAD UTILITY LINE(S)
  - COMPUTED POINT
  - CONTROL CORNER (AS NOTED)
  - ⊕ FIRE HYDRANT (FH)
  - ⊕ LIGHT POLE (LP)
  - ⊕ UTILITY POLE (UP)

DWG. NO. 6841

REVISION: \_\_\_\_\_ DATE: \_\_\_\_\_

TO ADD NOTES 5 & 6 & SUBDIVISION NAME

**SPRINKLE SURVEYING, P.A.**  
PROFESSIONAL LAND SURVEYORS  
NOBELS LICENSE NO. C-1865  
464 WEST PALMER STREET  
FRANKLIN, NORTH CAROLINA 28734  
PH (828) 524-5867 FAX (828) 524-7994  
WEBSITE: www.sprinklesurveying.com  
SURVEY BY WCK PLAT BY GLS

- NOTES:**
1. THIS SURVEY WAS PREPARED FOR THE SOLE USE AND EXCLUSIVE BENEFIT OF THE PARTY OR PARTIES NAMED IN THE MAP TITLE BELOW. NO CERTIFICATION OR WARRANTY IS EXTENDED BY AN UNNAMED THIRD PARTY.
  2. ANY ABOVEGROUND OR UNDERGROUND UTILITIES SHOWN HEREON ARE APPROXIMATE IN LOCATION, MAY NOT BE COMPLETE IN CONTENT, AND ARE NOT AN INDICATION OF AVAILABILITY OF SERVICE. THE LOCATION AND DEPTH OF ANY UTILITIES WHICH WERE NOT LOCATED OR SHOWN ARE HORIZONTAL GROUND DISTANCES UNLESS OTHERWISE NOTED. ALL AREAS ARE COMPUTED BY COORDINATE COMPUTATIONS.
  3. THIS SURVEY WAS PREPARED WITHOUT A TITLE REPORT. THIS PROPERTY MAY BE SUBJECT TO OTHER ENCUMBRANCES OF RECORD WHICH ARE NOT GRAPHICALLY DEPICTED OR NOTED HEREON.
  4. LOTS 2 & 4 HAVE SEPTIC APPROVAL AND ARE ALREADY INSPECTED AND STAKED.
  5. ALL LOTS ARE ACCESSED OFF OF WALLELEHU ROAD AND DO NOT REQUIRE ROAD DEVELOPMENT.

**\*\* NOTICE \*\***  
THIS DOCUMENT ORIGINALLY ISSUED AND SEALED BY G. L. SPRINKLE, PLS L-1454, ON 3/01/2022. THIS MEDIUM SHALL NOT BE CONSIDERED A CERTIFIED DOCUMENT.

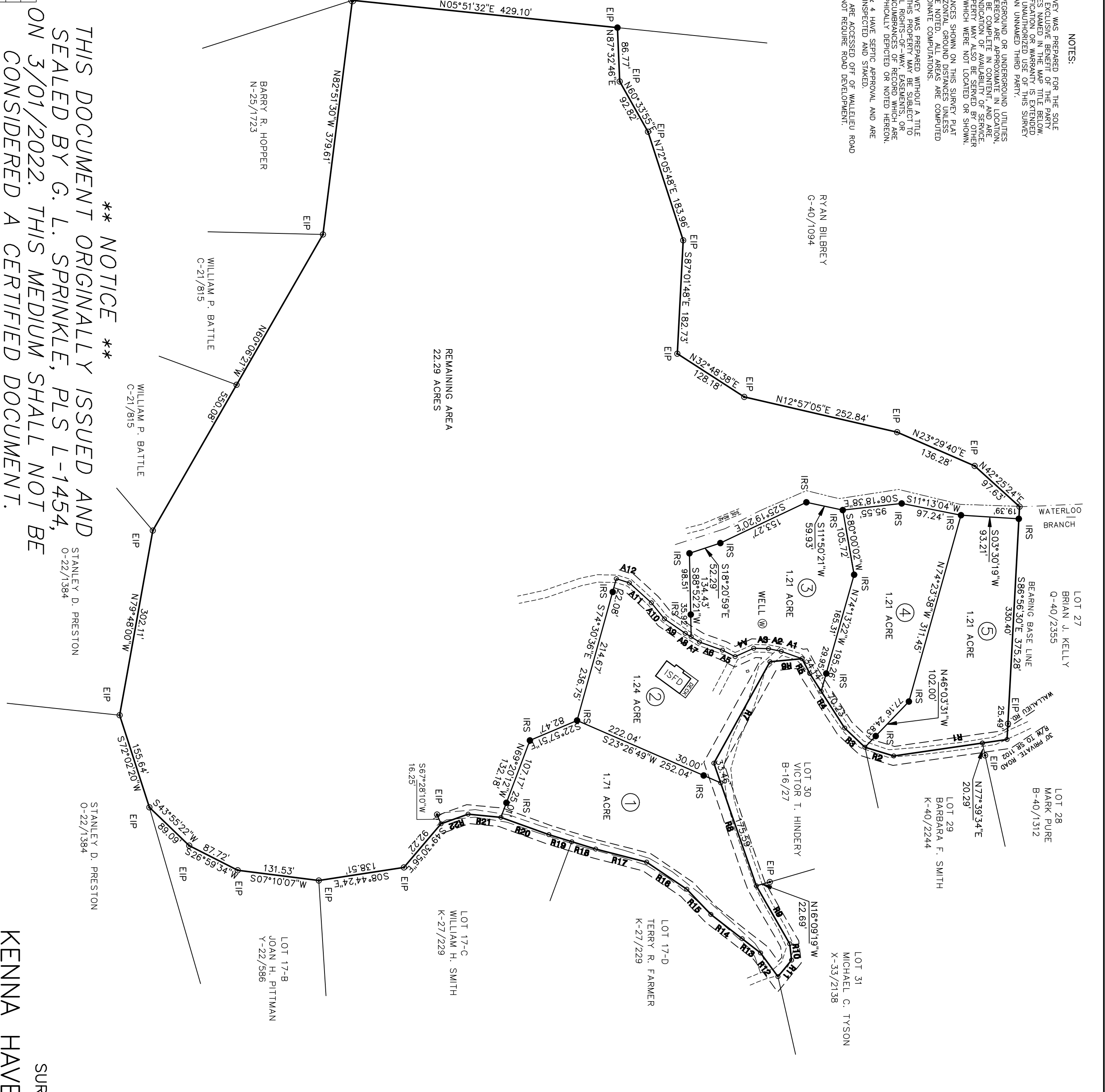

**CALL TABLE C/L PRIVATE ACCESS ROAD (90°R/W)**

Course	Bearing	Distance
R1	S08°14'18"E	184.36'
R2	S18°54'19"W	46.47'
R3	S43°06'24"W	44.81'
R4	S87°28'44"W	104.37'
R5	S82°18'44"W	26.97'
R6	S05°32'16"E	51.69'
R7	S61°00'16"E	186.59'
R8	N70°58'14"E	209.05'
R9	N60°02'44"E	107.68'
R10	N69°21'34"E	26.99'
R11	S60°49'21"E	34.66'
R12	S53°34'34"W	37.94'
R13	S57°48'44"W	63.94'
R14	S57°48'44"W	63.94'
R15	S46°18'34"W	66.18'
R16	S53°57'44"W	77.78'
R17	S14°24'24"W	84.97'
R18	S19°48'50"W	39.83'
R19	S17°22'10"W	38.82'
R20	S19°57'54"W	81.96'
R21	S05°38'04"W	63.34'
R22	S19°58'56"E	46.33'

**CALL TABLE C/L PRIVATE ACCESS ROAD (30°R/W)**

Course	Bearing	Distance
A1	S19°38'18"W	35.89'
A2	S11°42'10"W	20.95'
A3	S01°28'35"W	23.81'
A4	S24°22'53"E	32.95'

**CALL TABLE C/L PRIVATE ACCESS ROAD (90°R/W)**

Course	Bearing	Distance
A5	S27°02'37"W	22.74'
A6	S19°47'47"W	39.33'
A7	S31°42'25"W	15.90'
A8	S31°42'25"W	10.89'
A9	S34°38'08"W	40.84'
A10	S50°42'02"W	33.54'
A11	S42°08'33"W	47.74'
A12	S17°11'09"W	21.90'

SURVEY FOR  
**KENNA HAVEN SUBDIVISION**  
DEED BK. K-40, PG. 878 -- PIN 6488268124  
SMITHBRIDGE TOWNSHIP MACON COUNTY, N.C.  
MARCH 01, 2022 SCALE: 1 IN. = 120 FT.

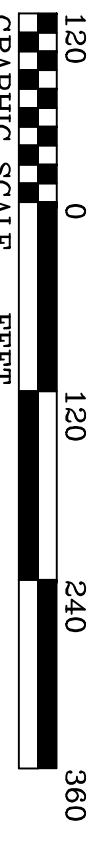

NO N.C.G.S. HORIZONTAL CONTROL MONUMENTS FOUND WITHIN 2000 FEET OF SITE

G. L. SPRINKLE, PROFESSIONAL LAND SURVEYOR NO. L-1454

PROFESSIONAL LAND SURVEYOR LICENSE NUMBER L-1454