



JOHNSTON COUNTY ENVIRONMENTAL HEALTH DEPARTMENT

205 South Second Street
Smithfield, North Carolina 27577
Telephone (919) 989-5180

Application No.: 48401
Tax Map No.: 05604029B
Date: 27 6 98

IMPROVEMENT PERMIT

Name: Walter Davis Const.
 Address: _____
 Location: SR 1576
 Facility: SFD Meadow Creek S/D Lot No.: 71
 LTAR: .4213
 Bedrooms: 3 Design Daily Sewage Flow: 360 Lot Area: ± 1.000
 New Construction: Yes Repair: _____ Water Supply: private
 Soil/Site Classification: HS
 Septic Tank Size: 900' Grease Trap Size: N/A
 Pump Tank Size: 900' Pump(s) Size: 1/2 to 1/2 hp
 Drainfield Type: pump to cover w/ pressure Square Feet: 1080
 No. Lines: 3 Width: 3 Length: 3-120 Depth: 18-20
 Design/Layout by: _____ Permit Issued by: MSS
 Inspection: Lines: WS Septic Tank/Box: Wep 1000 STBS14
 Pump Tank: X N/A Pump(s)/Pressure: Gravity
 Drainage: _____ Contractor: Thompson

AUTHORIZATION FOR WASTEWATER SYSTEM CONSTRUCTION

ISSUED BY: MSS DATE ISSUED: 27 6 98

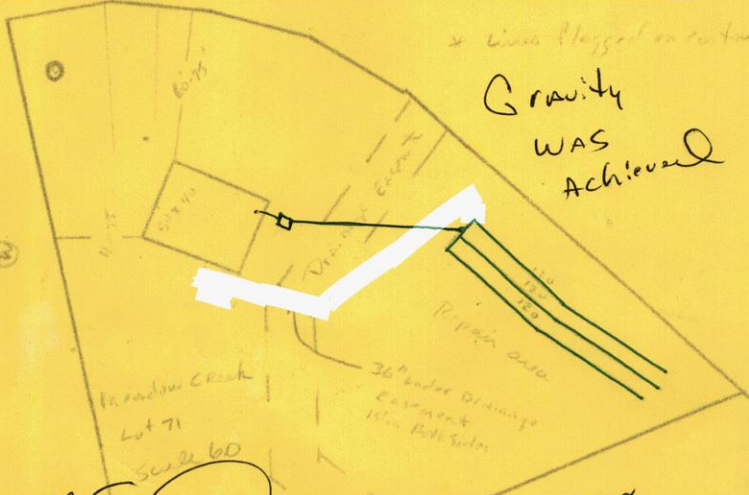

OPERATION PERMIT BY: MSS DATE: 7-9-98

Systems shall be installed as shown in sketch or as on attached plans and specifications. Any unauthorized site disturbance, filling, soil removal, or layout changes may result in this permit being revoked. This authorization for wastewater system to construct is good for 5 years from date of issue.