

3137 17 MILE DRIVE PEBBLE BEACH, CALIFORNIA

FANSHELL BEACH HOUSE

PebbleBeachIcon.com
\$10,000,000



SCAN ME

Simply hold up your
phone's camera to visit
the property's website.

A visionary home designed by modernist architect, Mark Mills, as “an unusually fine example of Organic Architecture.” Inspired by shells found within view at nearby Fanshell Beach, the home’s shape resembles a scallop shell, with five individual rooms making up the arches that each frame a different angle of the magnificent coastal view. Inside, the home’s vaulted ceilings are composed of meticulous layers of concrete and wood beams, completing a captivating pattern. The property includes 2,200 SqFt of enchanting living space with 3 bedrooms, 3 bathrooms, an open kitchen and living area, bonus room/office, separate 2-car garage, and an almond-shaped pool in the center, all nestled into 1.16 acres of natural dunescape environment. Truly one of a kind and available now for the first time since built in 1972, this Pebble Beach icon represents a rare opportunity for world-class location, timeless architecture, and some of the best views on Earth.



**COLDWELL
BANKER**

c 831.214.1990 | CalBRE#00891159
TimAllenProperties.com
Team@TimAllenProperties.com



TIM ALLEN
PROPERTIES

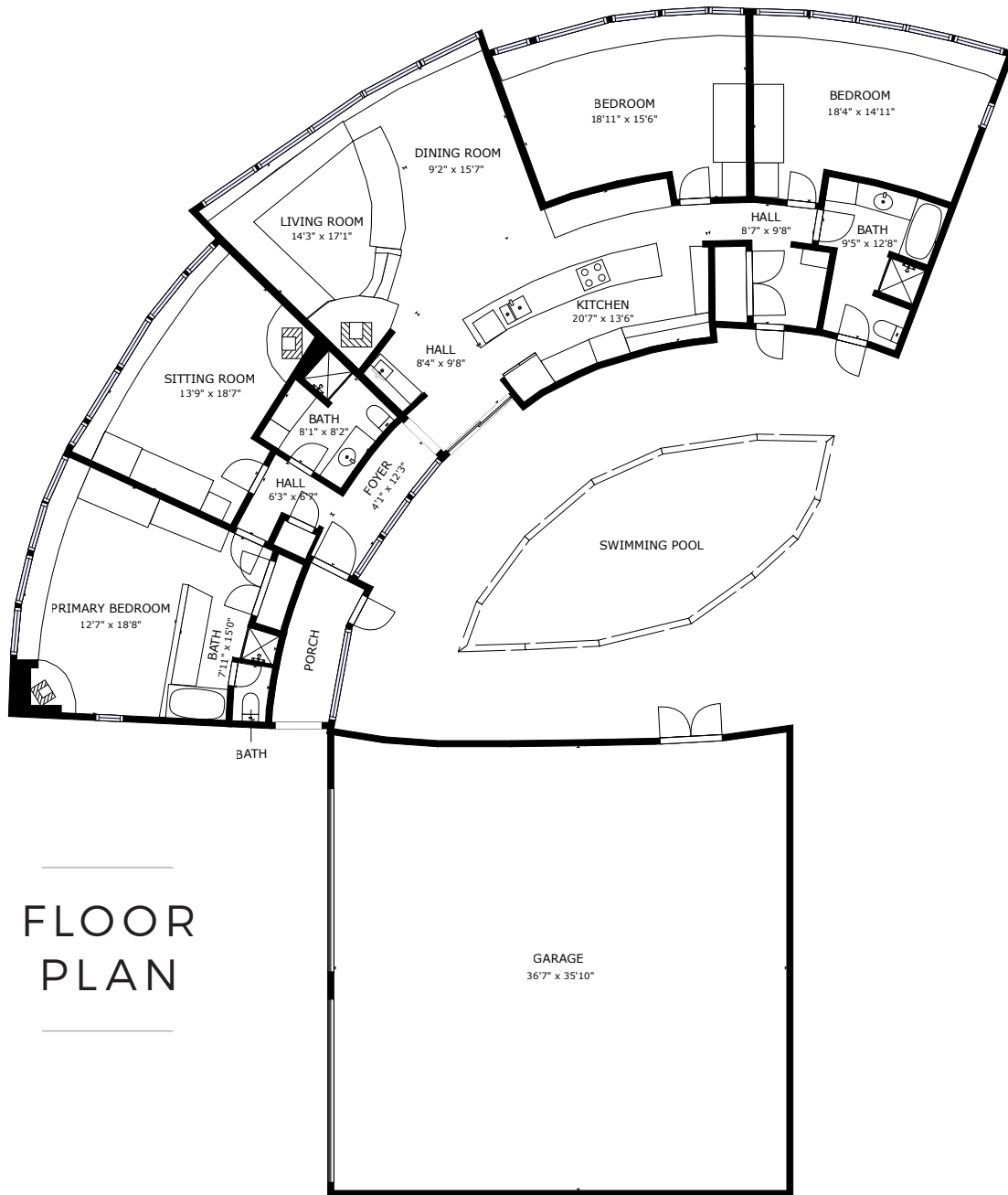

SPECIFICS



3 Bedrooms



3 Full Bathrooms



2,200 SqFt



1.16 Acres

Interior: Stone, Wood

Exterior: Stone, Wood

Fireplaces: 3

Heat: Radiant

Roof: Tar and Gravel

Floors: Concrete

Garage: 2-Car

Year Built: 1974