



# 132 FOREST AVENUE

PACIFIC GROVE, CALIFORNIA

## DAFFODIL HOUSE

\$2,899,000

[TimelessPG.com](http://TimelessPG.com)



Nestled in one of Pacific Grove’s most coveted coastal neighborhoods, The Daffodil House is an exceptional Victorian-inspired residence offering an unparalleled blend of location, character, and versatility, just steps from Lovers Point beach, scenic coastal trails, and the charming boutiques and restaurants of downtown Pacific Grove. Built just 37 years ago, this home is a remarkable interpretation of classic Victorian architecture, capturing the timeless elegance and craftsmanship of a bygone era while offering the comfort, efficiency, and amenities of more modern construction. Recognized with a prestigious Heritage Design Award, the residence showcases enduring architectural appeal, refined detailing, rich hardwood floors, and an expansive spa-like primary suite. A two-car garage adds a practical convenience rarely found in homes of this architectural style and location. The property has been successfully operated as a short-term rental with an attractive rental history, offering flexibility for income generation, a personal coastal retreat, or both. With its award-winning design, landmark presence, and enduring appeal to lovers of classic architecture, this is a truly distinctive offering in the heart of Pacific Grove.



**COLDWELL  
BANKER**

831.214.1990 | DRE#00891159  
[TimAllenProperties.com](http://TimAllenProperties.com)  
[Team@TimAllenProperties.com](mailto:Team@TimAllenProperties.com)



**TIM ALLEN**  
PROPERTIES TEAM

The property information herein is derived from various sources that may include, but not be limited to, county records and the Multiple Listing Service, and it may include approximations. Although the information is believed to be accurate, it is not warranted and you should not rely upon it without personal verification. ©2024 Coldwell Banker. All Rights Reserved. Coldwell Banker and the Coldwell Banker logos are trademarks of Coldwell Banker Real Estate LLC. The Coldwell Banker® System is comprised of company owned offices which are owned by a subsidiary of Anywhere Advisors LLC and franchised offices which are independently owned and operated. The Coldwell Banker System fully supports the principles of the Fair Housing Act and the Equal Opportunity Act.

# FLOOR PLAN

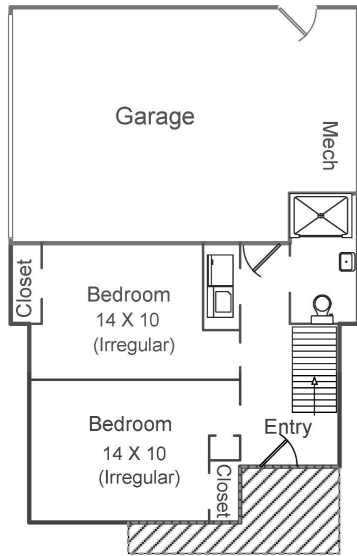

**ENTRY LEVEL**  
568 SqFt

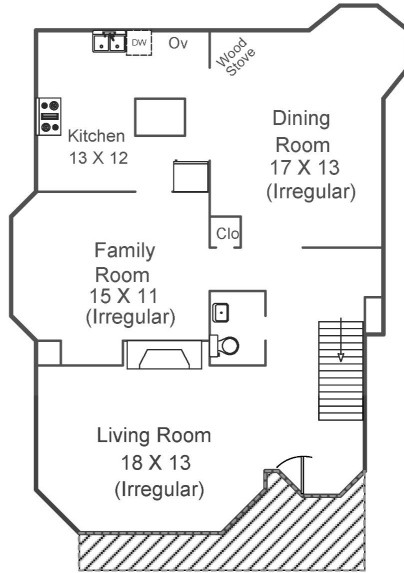

**MAIN LEVEL**  
1,107 SqFt

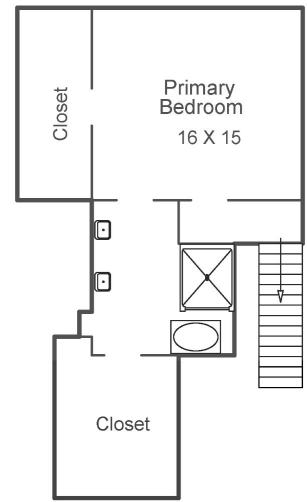

**UPPER LEVEL**  
641 SqFt

TOTAL	GARAGE
2,316 SqFt	510 SqFt

This model is for use as a visual tool only. Some measurements are estimates. Therefore, no appraisal value should be inferred.

## SPECIFICS



3 Bedrooms



2 Full, 1 Half Bathrooms



2,316 SqFt



2,385 SqFt Lot

Interior: ..... Wood, Wallpaper

Roof: ..... Composition Shingle

Exterior: ..... Wood

Floors: ..... Carpet, Hardwood, Vinyl/Linoleum

Fireplace: ..... 2

Garage: ..... 2-Car

Heat: ..... Central Forced Air - Gas

Year Built: ..... 1989

**3% Buyers Brokerage Compensation** | Brokerage Compensation not binding unless confirmed by separate agreement among applicable parties.