



CRESPI AVE 1 & 2 NE FLANDERS WAY CARMEL, CALIFORNIA

**GALEWOOD - CHARMING
CARMEL COMPOUND**

\$4,195,000

CarmelResidences.com



Galewood is a charming compound that carries the quiet luxury of a Carmel property held in one family for more than 50 years. Timelessly crafted, the main house offers 5 bedrooms and 4.5 baths across 3,336 SqFt, with 4 fireplaces, hardwood floors, brick tile accents, and warm redwood interiors. Tucked into its own corner of the grounds is a quaint, 878 SqFt cottage with 1 bedroom and 1 bathroom. The Barn, crafted by Daniels and House, features 665 SqFt of living space with 1 bedroom and 1 bathroom, along with a 4-car garage. Behind the Barn is a bridge connecting directly into Mission Trail Park, a 34-acre preserve with winding trails. Outdoor amenities include a dual-sport court, large deck overlooking the forest, tiered entertaining areas, lighted pathways, and lush gardens. Together, these pieces form an elevated Carmel compound with 4,879 SqFt of total living space across nearly 26,000 SqFt of land, providing an unplugged, summer-camp-like sense of escape. With its rare scale and history, the property supports multigenerational living, a generational family retreat, investment options, or a timeless legacy estate.



**COLDWELL
BANKER**

831.214.1990 | DRE#00891159
TimAllenProperties.com
Team@TimAllenProperties.com



TIM ALLEN
PROPERTIES TEAM

FLOOR PLANS

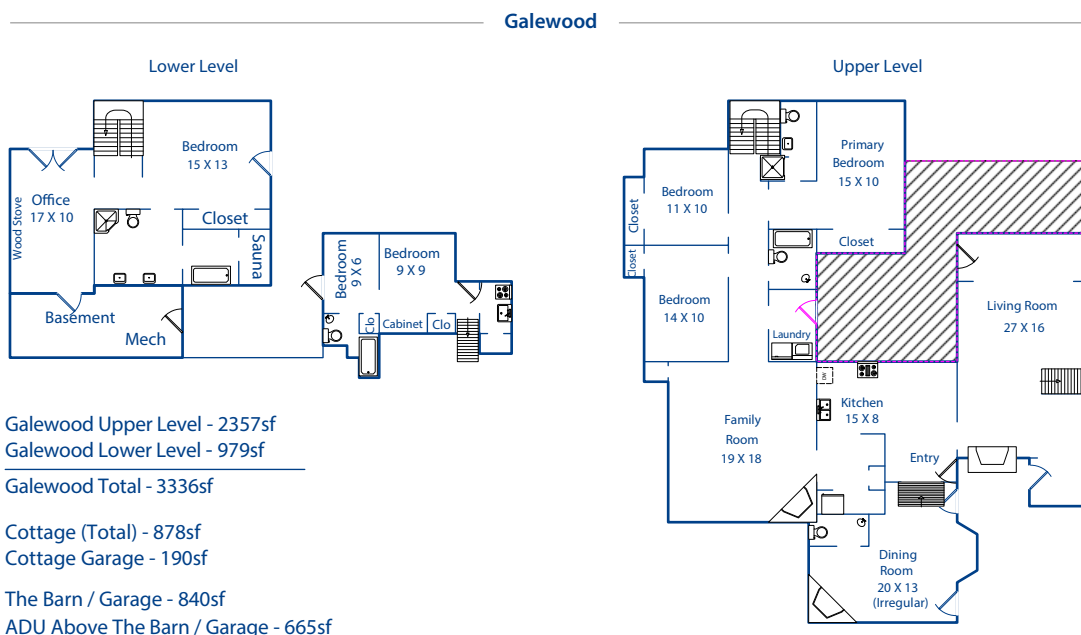
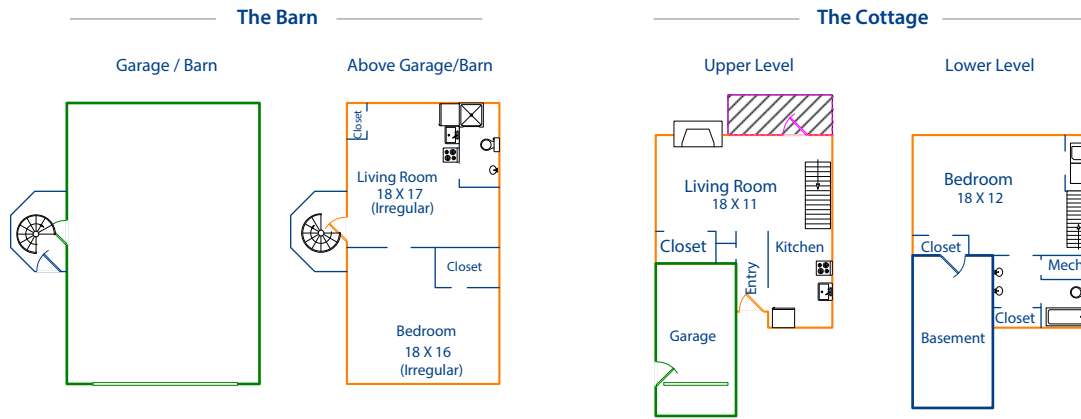

This model is for use as a visual tool only. Some measurements are estimates. Therefore, no appraisal value should be inferred.

SPECIFICS



7 Bedrooms



6 Full, 1 Half Bathrooms



4,879 SqFt



0.59 Acres

Interior: Wood, Drywall

Roof: Wood Shingle

Exterior: Wood

Floors: Hardwood, Brick Tile, Linoleum

Fireplace: 4

Garage 4-Car

Heat: .. Central Forced Air - Gas, Wall Heater

Year Built: 1945

2% Buyers Brokerage Compensation | Brokerage Compensation not binding unless confirmed by separate agreement among applicable parties.