

FLOOR PLAN CREATED BY CUBICASA APP. MEASUREMENTS DEEMED HIGHLY RELIABLE BUT NOT GUARANTEED.

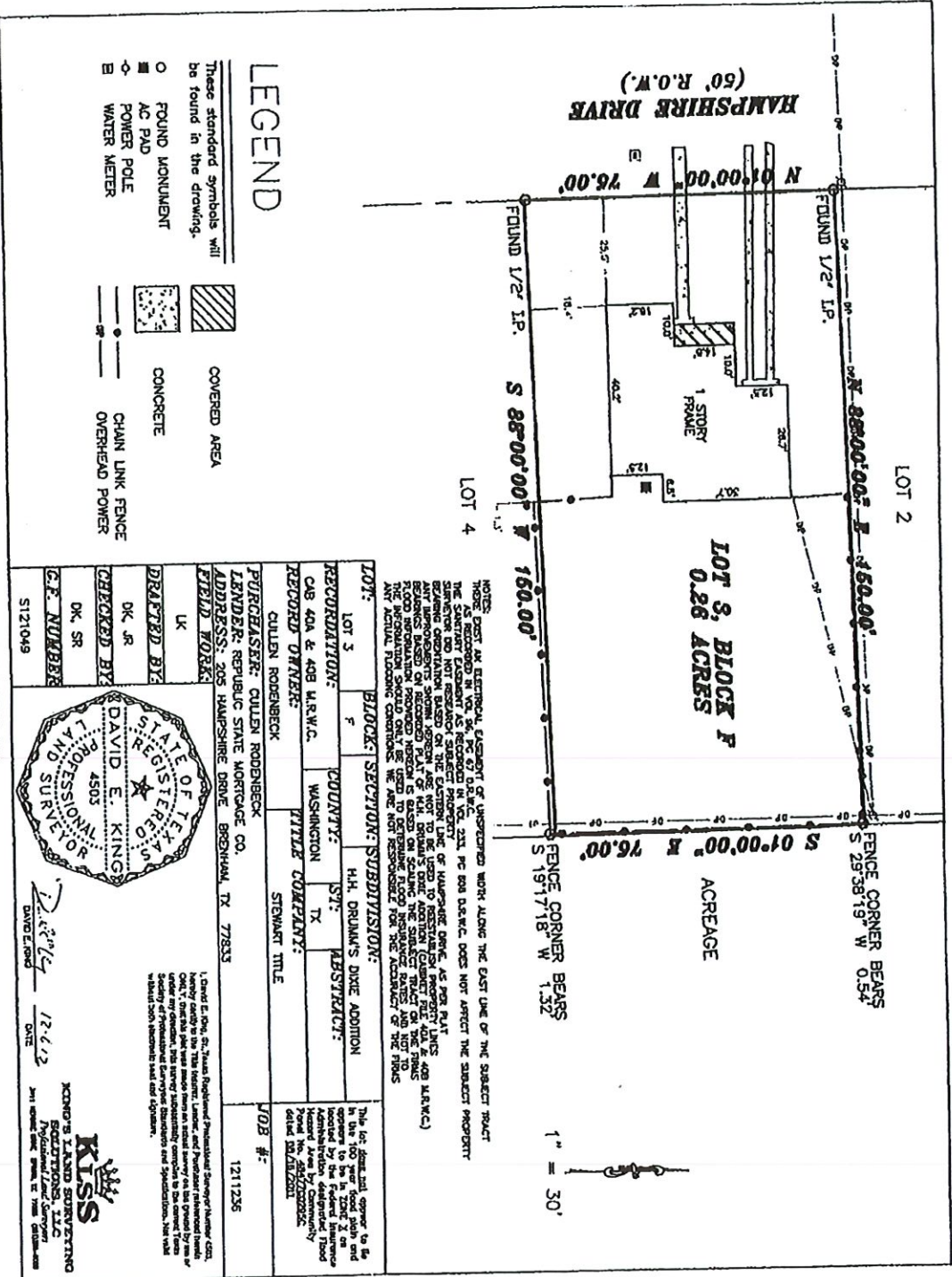

These standard symbols will be found in the drawing.

- FOUND MONUMENT
- AC PAD
- ◊ POWER POLE
- ⊖ WATER METER
- ▨ COVERED AREA
- ▩ CONCRETE
- CHAIN LINK FENCE
- OVERHEAD POWER

LEGEND

NOTES:
 1. EXISTING UTILITY LOCATIONS SHOWN ON THIS PLAN ARE BASED ON RECORD DRAWINGS AND FIELD SURVEY. THE CLIENT SHALL VERIFY THE LOCATION AND DEPTH OF ALL UTILITIES PRIOR TO CONSTRUCTION.
 2. THE CLIENT SHALL BE RESPONSIBLE FOR OBTAINING ALL NECESSARY PERMITS AND APPROVALS FROM THE APPROPRIATE AGENCIES.
 3. THE CLIENT SHALL BE RESPONSIBLE FOR THE ACCURACY OF THE FINISH SURVEY DATA.
 4. THE CLIENT SHALL BE RESPONSIBLE FOR THE PROTECTION OF ALL EXISTING UTILITIES AND STRUCTURES.
 5. THE CLIENT SHALL BE RESPONSIBLE FOR THE PROTECTION OF ALL EXISTING TREES AND LANDSCAPE.
 6. THE CLIENT SHALL BE RESPONSIBLE FOR THE PROTECTION OF ALL EXISTING EROSION CONTROL MEASURES.
 7. THE CLIENT SHALL BE RESPONSIBLE FOR THE PROTECTION OF ALL EXISTING WATERWAYS AND DRAINAGE SYSTEMS.
 8. THE CLIENT SHALL BE RESPONSIBLE FOR THE PROTECTION OF ALL EXISTING HISTORIC STRUCTURES AND MONUMENTS.
 9. THE CLIENT SHALL BE RESPONSIBLE FOR THE PROTECTION OF ALL EXISTING CULTURAL RESOURCES.
 10. THE CLIENT SHALL BE RESPONSIBLE FOR THE PROTECTION OF ALL EXISTING ENVIRONMENTAL SENSITIVE AREAS.

LOT 3	BLOCK SECTION SUBDIVISION:	H.H. DRUMM'S DIME ADDITION
RECORDATION:	COUNTY:	WASHINGTON TX
RECORD OWNERS:	TITLE COMPANY:	STEWART TITLE
PURCHASER: CULLEN RODENBECK	LENDER: REPUBLIC STATE MORTGAGE CO.	
ADDRESS: 205 HAMPSHIRE DRIVE BREWSTER TX 77833	FIELD WORK:	UK
DELETED BY: DK, JR	CHECKED BY: DK, SR	
DATE: 12/6/12	DATE: 12/6/12	
JOB #: 1211236		



DAVID E. KING
 REGISTERED PROFESSIONAL LAND SURVEYOR
 LICENSE NO. 4503
 STATE OF TEXAS

KISS
 KING'S LAND SURVEYING
 2011 RICHIE DRIVE, SUITE 100, BREWSTER, TEXAS 77833
 PHONE: 817-291-1111
 FAX: 817-291-1112
 WWW.KINGSLANDSURVEYING.COM

1211236.dwg
 12/6/2012 9:11:14 AM

C:\Carlson Projects\1211236 - 205 HAMPSHIRE DRIVE\1211236.dwg, 12/6/2012 9:11:14 AM

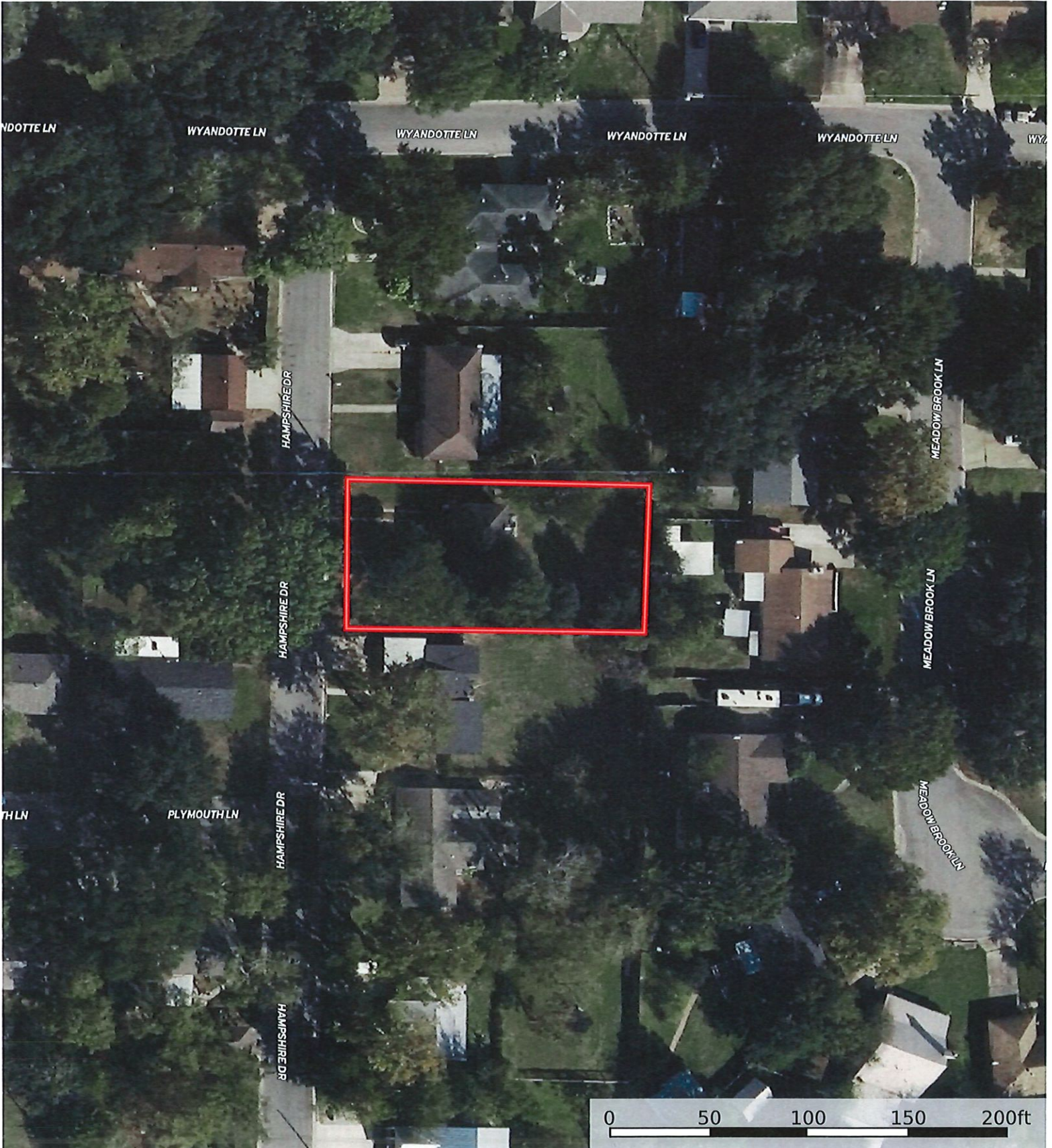

Boundary

