

Boundary

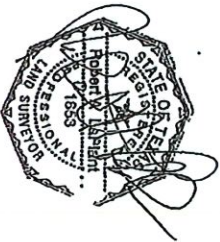

F.M. 890  
 S 51°45'00" W 385.56'  
 N 51°45'00" E 415.67'  
 (BASIS OF BEARINGS)

1.000 ACRES  
 (±20/505, 0 R.)

P.O.C.  
 FROM 3/4"

205 ACRES (CALLED)  
 TRACT S1

P.O.B.  
 SET 1/4" IN POST

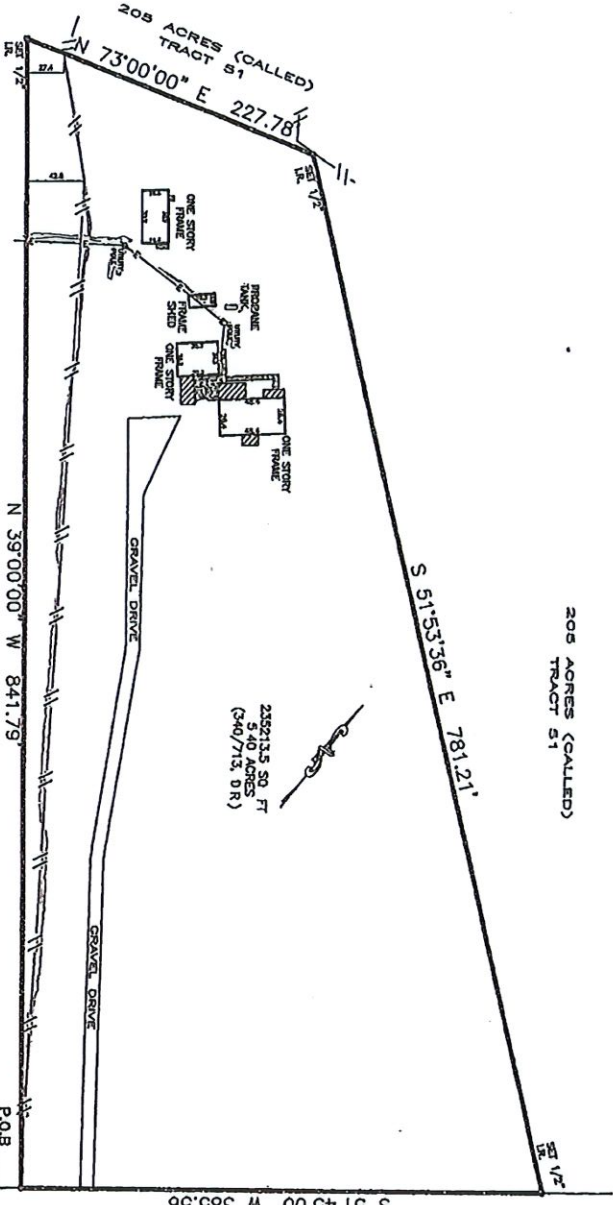

205 ACRES (CALLED)  
 TRACT S1

TO: ROBERT A LAPLANT SURVEYORS, INC.  
 105 E. MAIN STREET, STE. 207  
 DALLAS, TEXAS 75202  
 (214) 742-1412 FAX (214) 742-9412

The undersigned does hereby certify that this survey was made by me or by a duly licensed surveyor under my supervision and that the same is true and correct according to the best of my knowledge and belief. I am a duly licensed surveyor in the State of Texas, License No. 1883, Commission Expires 12/31/2011.

Survey based on plat filed:  
 Recorder: ROBERT A. LAPLANT & STEPHEN L. HERRON  
 Address: 4270 P.M. 300 DALLAS, TEXAS 75205  
 City: DALLAS State: TX  
 County: STEPHEN L. HERRON, Surveyor, A.C.  
 Plat No.: 340 ACRES  
 Filed: 3/4/2009  
 Vol. 200, Page 313 OR WASHINGTON COUNTY, TEXAS

1000 FOOT MEASUREMENT:  
 ZERO: \_\_\_\_\_  
 POINT: 401181-000A  
 DATE: 3-26-09  
 C/P NO.: 200000000  
 JOB NO.: 000000000  
 SCALE: 1" = 100'

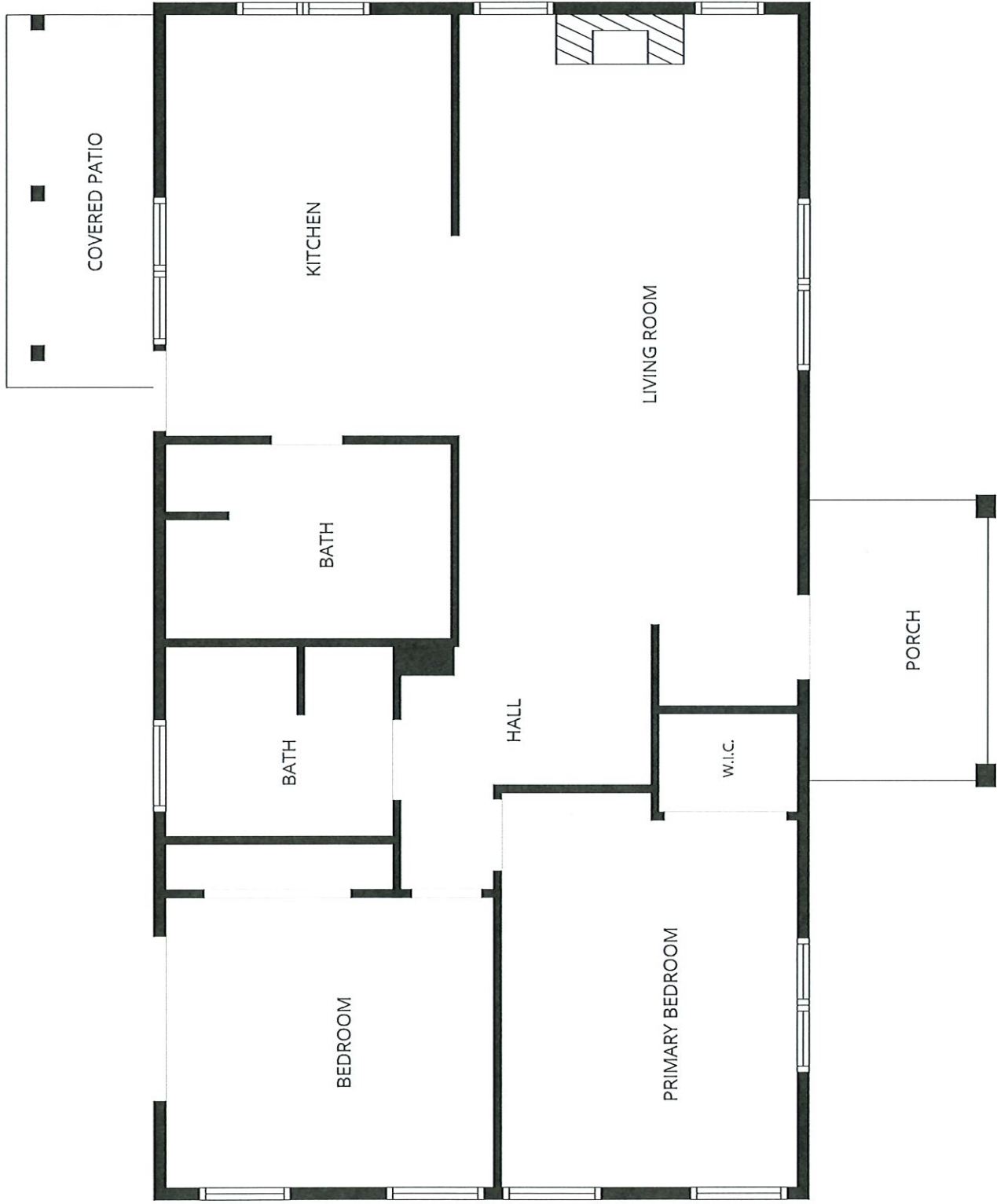

FLOOR PLAN CREATED BY CUBICASA APP. MEASUREMENTS DEEMED HIGHLY RELIABLE BUT NOT GUARANTEED.