SURVEY OF
LOT 169
*MAP OF*
LANDING ESTATES
*SECTION No. 2*
FILE No. 2151 FILED DECEMBER 23, 1953
*SITUATE*
HAMPTON BAYS
TOWN OF SOUTHAMPTON
SUFFOLK COUNTY, NEW YORK
S.C. TAX No. 900-187-01-32
SCALE 1"=20'
JANUARY 18, 2023

AREA = 20,000 sq. ft.
0.459 ac.

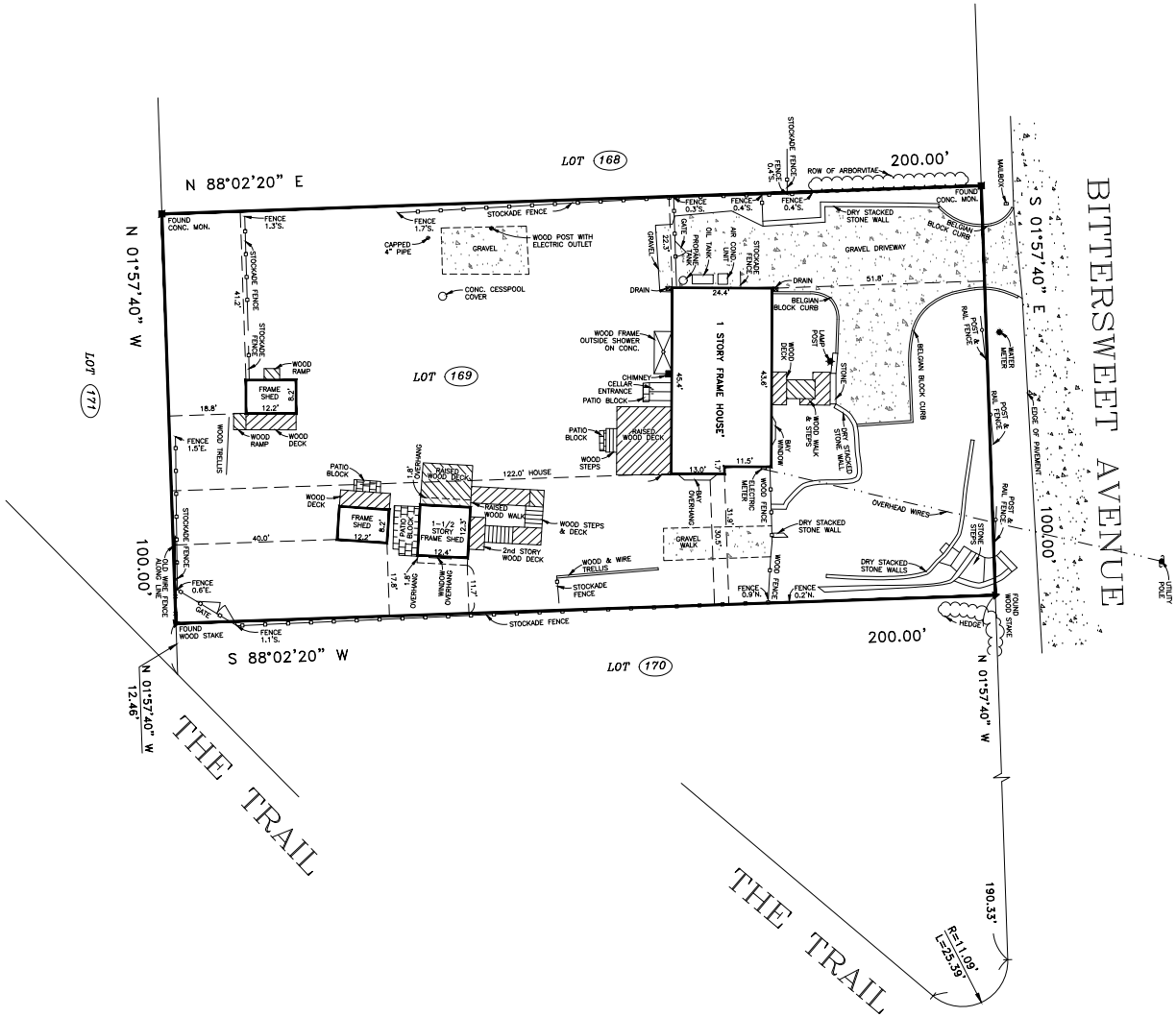


PREPARED IN ACCORDANCE WITH THE MINIMUM STANDARDS FOR TITLE SURVEYS AS ESTABLISHED BY THE L.I.A.L.S. AND APPROVED AND ADOPTED FOR SUCH USE BY THE NEW YORK STATE LAND TITLE ASSOCIATION.

UNAUTHORIZED ALTERATION OR ADDITION TO THIS SURVEY IS A VIOLATION OF SECTION 7209 OF THE NEW YORK STATE EDUCATION LAW.

COPIES OF THIS SURVEY MAP NOT BEARING THE LAND SURVEYOR'S INKED SEAL OR EMBOSSED SEAL SHALL NOT BE CONSIDERED TO BE A VALID TRUE COPY.

CERTIFICATIONS INDICATED HEREON SHALL RUN ONLY TO THE PERSON FOR WHOM THE SURVEY IS PREPARED, AND ON HIS BEHALF TO THE TITLE COMPANY, GOVERNMENTAL AGENCY AND LENDING INSTITUTION LISTED HEREON, AND TO THE ASSIGNEES OF THE LENDING INSTITUTION. CERTIFICATIONS ARE NOT TRANSFERABLE.

**THE EXISTENCE OF RIGHT OF WAYS AND/OR EASEMENTS OF RECORD, IF ANY, NOT SHOWN ARE NOT GUARANTEED.**

N.Y.S. Lic. No. 50467


**Nathan Taft Corwin III**
**Land Surveyor**

Successor To: Stanley J. Isaksen, Jr. L.S.
Joseph A. Ingegno L.S.

*Title Surveys — Subdivisions — Site Plans — Construction Layout*

**PHONE (631)727-2090**
Fax (631)727-1727

*OFFICES LOCATED AT*
1586 Main Road
Jamesport, New York 11947

*MAILING ADDRESS*
P.O. Box 16
Jamesport, New York 11947

E-Mail: NCorwin3@aol.com


43-007