

Lot 2

Lot 3

Parkwood Sec. 3

20 0 20 Feet

Mag Nail Found

Conc. Structure For Drainage Purposes

9/1/01

BLK. N

N 85°27'42" E 81.90'
(N 85°26'00" E 82.12')

Lot 4

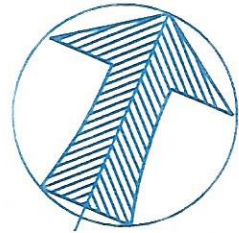

Conc. Wall

7.5' P.U.E. & D.E. per 8150/21
Drainage

25' D.E. & P.U.E. per plat

Shed
8.5' x 10.0'

**LOT 8
BLK. S**

N 27°31'01" W 170.00' 8
(N 27°35'45" W 170.14')
5' P.U.E. per plat
5' B.L. & S.D.E. per 8150/21

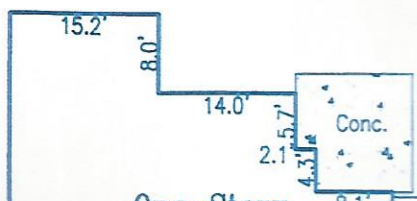

One-Story
Frame & Stone
Residence

Conc.

Covd.
Conc.

A/C

5' B.L. & S.D.E. per 8150/21

S 16°40'15" E 144.38' (144.37')

Lot 7

X *James C. Ford*
9/14/06

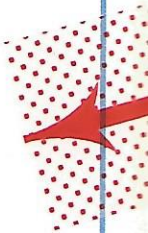

25' B.L. per plat
& 8150/21

5' x 5'
W/W Easement
per plat

25'30" W 48.34'
57'21" W 48.38'
B2' A=48.47'

BIRMINGHAM DRIVE

YOUR DEDICATED TEAM OF REAL ESTATE PROFESSIONALS

INDEPENDENCE